

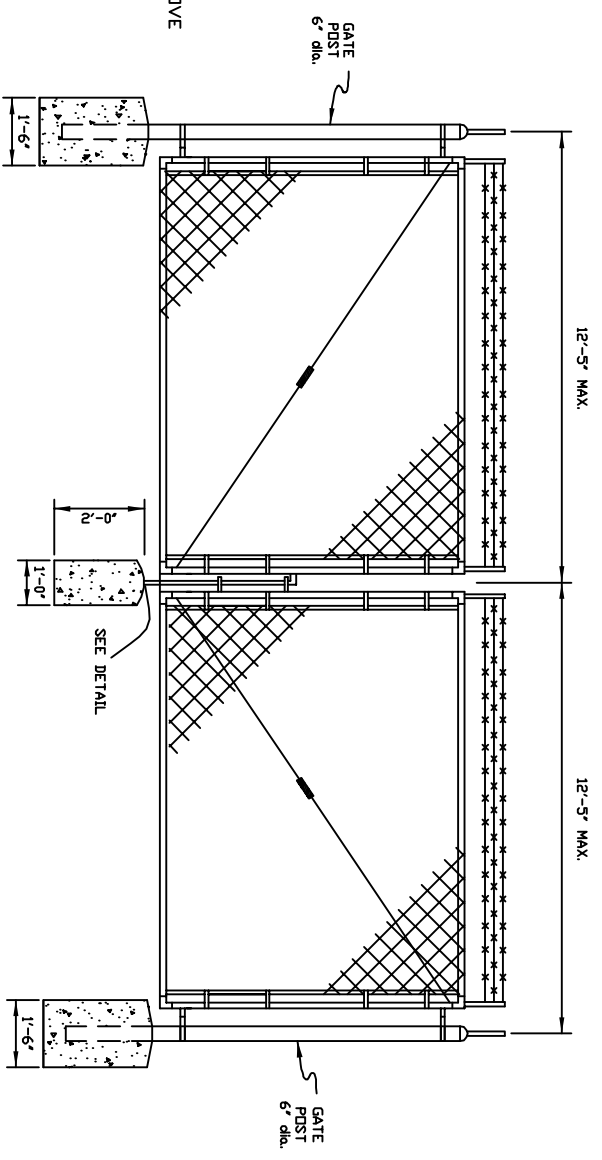

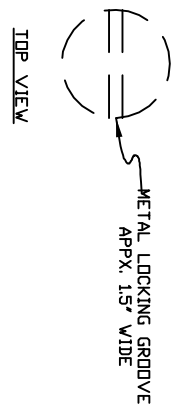

MAIN GATE

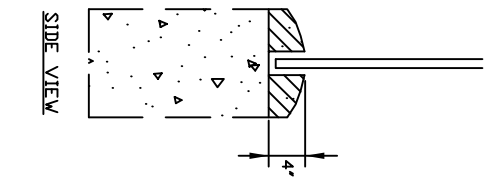

SECONDARY GATE

NOTES:

1. APPLY 1" MINIMUM GROWN ABOVE GRADE SURFACE
2. INSTALL PREFABRICATED METAL CAP WITH LOCKING GROOVE. VERTICAL PIPE EMBEDDED IN CONCRETE WILL NOT BE ACCEPTED.
3. ALL POLES TO BE COATED WITH AMERCOAT 235 (FORMERLY BAR-RUST 235) TO A MIN. OF 6' ABOVE FINAL GRADE
NOTE: BITUMASTIC50 COAT. TAR EPOXY MAY BE SUBSTITUTED
4. CONSTRUCTION SHALL MEET OR EXCEED THE REQUIREMENTS OF NESC C2-2007 FOR SEVEN FEET OF OVERALL HEIGHT
5. WASHED STONE WILL NOT BE IN PLACE AT THE TIME OF FENCE INSTALLATION. FENCE CONTRACTOR SHALL EXTEND FOOTINGS 1 FOOT (MIN) ABOVE SUBGRADE AT THE TIME OF INSTALLATION SO THAT FINAL FOOTING ELEVATION WILL BE ABOVE FINISH GRADE.

		GREENVILLE UTILITIES	
		Greenville, North Carolina	
		VIDANT GENERATOR SITE	
		6 MW GENERATOR	
		FENCE PLAN DETAILS	
DRAWN BY	DATE	DWG. NO.	
COL. KMB	12-17-18		
SCALE	AS SHOWN		