

ADDENDUM 1

DATE: July 14, 2025
PROJECT NAME: GUC Admin Building HVAC Upgrade
PROJECT NO.: NV5 Project No.: 24-0006120

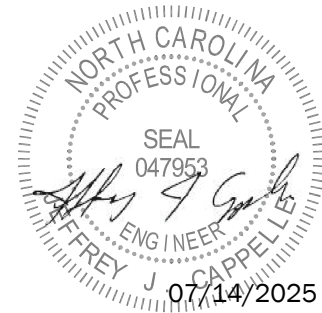

NOTICE TO BIDDERS:

All contractors submitting proposals for the above-named project shall take note of the following changes, additions, interpretations, clarifications, etc., in connection with the drawings and specifications and other general documents. The following instructions have precedence over anything contrarily shown on the drawings or described in the specification documents, and all such shall be taken into consideration and be included in the Contractor's bids. Acknowledge receipt of this Addendum by inserting its number and date in the space provided in the Form of Proposal. Failure to do so may subject bidder to disqualification.

The addendum consists of two (2) page(s), Pre-Bid Meetings sign-in sheets, revisions to Bid Document Specification(s), noted Drawing revision, and Contractor Pre-Bid RFI responses:

GENERAL:

1. See attached scanned copies of Sign-in Sheets for Pre-Bid Meetings held on Tuesday, June 24th, and Tuesday, July 8th.
2. Pre-Bid Meeting Notes from Tuesday, June 24th:
 - a. Owner requires Contractor to be authorized for E-Verify.
 - b. NV5 gave summary of project and general expectations of construction coordination.
 - c. It was noted that all formal RFIs should be issued as stated in Bid Documents.
 - d. Crane coordination and logistics discussed and will be detailed during the Pre-Construction Phase of the project.
 - e. Discussed that a second pre-bid meeting was scheduled for Tuesday, July 8th.
 - f. Meeting followed by a walkthrough of the building.
 - g. No questions received on-site from Contractor participants.
3. Pre-Bid Meeting Notes from Tuesday, July 8th:
 - a. NV5 gave summary of project and general expectations of construction coordination.
 - b. Discussed that changes from the last Bid Documents included removing the project phasing and Owner procurement of roof top units.
 - c. Owner noted that Board Room and associated Kitchenette to remain active during parts of construction, along with pathway from elevator.
 - d. Contractors were instructed to closely review all Bid Submission Requirements in the Bid Documents Specifications.
 - e. Crane coordination and logistics discussed and will be detailed during the Pre-Construction Phase of the project.
 - f. Controls Contractor to submit additional detailed questions for formal RFI response.
 - g. It was noted that all formal RFIs should be issued as stated in Bid Documents.
 - h. Meeting followed by a walkthrough of the building.

SPECIFICATIONS:

1. Table of Contents:
 - A. Added Unit Masonry (04 20 00)
2. 01 73 00 - Execution:
 - A. Updated Part 2- Products, 2.1,B
 - B. Pre-approved Manufacturers added to Specification.
3. 04 20 00 – Unit Masonry:
 - A. New specification added.

DRAWINGS:

ARCHITECTURAL:

1. Sheet A1.5 - DEMOLITION/RENOVATION FLOOR PLAN & NOTES
 - A. Updated demolition/renovation plan note #3 to include additional information on patching and door size. Added door tag to plan.
 - B. Added door and hardware schedules including elevation.

CONTRACTOR PRE-BID QUESTIONS:

1. The bid form asks for 'delivery time' for the rooftop air handling units and for the second, third and forth floor renovations. Please clarify what is being asked for here. Is this material lead times, onsite duration or total contract days (including submittals, lead times and onsite durations)?
Response: Provide number of weeks estimated for delivery of RTU's after approval of submittal (shop drawings).
2. I do not see any mention of a Builder's Risk insurance policy requirement. Will the owner or contractor be responsible for furnishing builder's risk, if required?
Response: See revised Specification 01 73 00 - Execution, Part 3.4, Paragraphs K-P for Contractor's Requirements for Builder's Risk.
3. Please confirm that the \$3,000,000.00 Cyber Liability insurance policy is required.
Response: Confirmed Cyber Liability Insurance is required as detailed.
4. I think it may be beneficial to establish an allowance for supporting existing light fixtures. Without knowing if the existing light fixtures are currently supported from the deck above, we will have to assume that they are not
Response: Lights are confirmed supported from the existing ceiling grid. Lights are noted to be protected or removed and stored during work, and re-installed for use as required.
5. Please confirm if GUC will be relocating all furniture, electronics and personal belongings within all work areas while work is being done.
Response: Confirmed.

Date: June 24, 2025

25-40 HVAC Upgrade for Admin Building

Pre-Bid Meeting

[illegible]

Date: JULY 8TH, 2025

25-40 HVAC Upgrade for Admin Building

Pre-Bid Meeting

[illegible]

TABLE OF CONTENTS

1.1 ACKNOWLEDGEMENTS

- A. Client and Design Team Identified
- B. Designer Seals Page

1.2 TECHNICAL SPECIFICATIONS

A. Division 01 – General Requirements

- 1. 011000 Summary
- 2. 013200 Construction Progress Documentation
- 3. 013300 Submittal Procedures
- 4. 014000 Quality Requirements
- 5. 015030 Temporary Facilities
- 6. 017300 Execution
- 7. 017700 Closeout Procedures
- 8. 017823 Operation and Maintenance Data
- 9. 017839 Project Record Documents
- 10. 017900 Demonstration and Training

B. Division 04 – Masonry, Brick, Block and Stone

1. 042000 Unit Masonry

C. Division 08 – Openings

- 1. 081113 Hollow Metal Doors and Frames
- 2. 087100 Door Hardware

D. Division 09 – Finishes

- 1. 092216 Non-Structural Metal Framing
- 2. 092900 Gypsum Board
- 3. 095123 Acoustical Tile Ceilings
- 4. 099123 Interior Painting

E. Division 23 - HVAC

- 1. 230000 Common HVAC Requirements
- 2. 230514 Variable-Frequency Drives
- 3. 230523 General Duty Valves for HVAC Piping
- 4. 230529 Hangers and Supports for HVAC Piping and Equipment
- 5. 230553 Identification for HVAC Piping and Equipment
- 6. 230593 Testing, Adjusting, and Balancing for HVAC
- 7. 230713 Mechanical Insulation
- 8. 230920 Direct Digital Controls System

- 9. 231616 Facility Natural-Gas Piping
- 10. 232000 Mechanical Piping
- 11. 232100 Mechanical Piping Specialties
- 12. 232200 Mechanical Pumps
- 13. 232500 HVAC Water Treatment and Filtration
- 14. 233113 Mechanical Ducts and Accessories
- 15. 233413 Mechanical Fans and Ventilators
- 16. 233600 Air Terminal Units
- 17. 233713 Diffusers, Registers, and Grilles
- 18. 237413 Packaged, Outdoor, Central-Station Air-Handling Units

F. Division 26 – Electrical

- 1. 260100 Basic Electrical Requirements
- 2. 260125 Division of Work
- 3. 260500 Basic Electrical Materials and Methods
- 4. 260519 Low-Voltage Electrical Power Conductors and Cable
- 5. 260526 Grounding and Bonding for Electrical Systems
- 6. 260529 Hangers and Supports for Electrical Systems
- 7. 260533 Raceways and Boxes for Electrical Systems
- 8. 260553 Identification for Electrical Systems
- 9. 260574 Arc Flash, Protective Device and Short Circuit Study
- 10. 262813 Fuses
- 11. 262819 Enclosed Switches and Circuit Breakers

SECTION 017300 - EXECUTION

PART 1 - GENERAL

1.1 SUMMARY

- A. Section includes general administrative and procedural requirements governing execution of the Work including, but not limited to, the following:
 - 1. Construction layout.
 - 2. Field engineering and surveying.
 - 3. Installation of the Work.
 - 4. Cutting and patching.
 - 5. Coordination of Owner-installed products.
 - 6. Progress cleaning.
 - 7. Starting and adjusting.
 - 8. Protection of installed construction.
- B. Related Requirements:
 - 1. Section 011000 "Summary" for limits on use of Project site.
 - 2. Section 017700 "Closeout Procedures" for submitting final property survey with Project Record Documents, recording of Owner-accepted deviations from indicated lines and levels, and final cleaning.

1.2 QUALITY ASSURANCE

- A. Cutting and Patching: Comply with requirements for and limitations on cutting and patching of construction elements.
 - 1. Structural Elements: When cutting and patching structural elements, notify Engineer of locations and details of cutting and await directions from Engineer before proceeding. Shore, brace, and support structural element during cutting and patching. Do not cut and patch structural elements in a manner that could change their load-carrying capacity or increase deflection.
 - 2. Operational Elements: Do not cut and patch operating elements and related components in a manner that results in reducing their capacity to perform as intended or that results in increased maintenance or decreased operational life or safety.
 - 3. Other Construction Elements: Do not cut and patch other construction elements or components in a manner that could change their load-carrying capacity, that results in reducing their capacity to perform as intended, or that results in increased maintenance or decreased operational life or safety.
 - 4. Visual Elements: Do not cut and patch construction in a manner that results in visual evidence of cutting and patching. Do not cut and patch exposed construction in a manner that would, in Engineer's opinion, reduce the building's aesthetic qualities. Remove and replace construction that has been cut and patched in a visually unsatisfactory manner.

PART 2 - PRODUCTS

2.1 MATERIALS

- A. General: Comply with requirements specified in other Sections.
- B. In-Place Materials: Use materials for patching identical to in-place materials. For exposed surfaces, use materials that visually match in-place adjacent surfaces to the fullest extent possible.
 - 1. If identical materials are unavailable or cannot be used, use materials that, when installed, will provide a match acceptable to Engineer for the visual and functional performance of in-place materials.

PART 3 - EXECUTION

3.1 EXAMINATION

- A. Existing Conditions: The existence and location of underground and other utilities and construction indicated as existing are not guaranteed. Before beginning demolition, investigate and verify the existence and location of mechanical and electrical systems, and other construction affecting the Work.
 - 1. Before construction, verify the location and invert elevation at points of connection of hydronic water service piping; electrical services, and other utilities.
- B. Examination and Acceptance of Conditions: Before proceeding with each component of the Work, examine substrates, areas, and conditions, with Installer or Applicator present where indicated, for compliance with requirements for installation tolerances and other conditions affecting performance. Record observations.
 - 1. Examine roughing-in for mechanical and electrical systems to verify actual locations of connections before equipment and fixture installation.
 - 2. Examine walls, floors, and roofs for suitable conditions where products and systems are to be installed.
 - 3. Verify compatibility with and suitability of substrates, including compatibility with existing finishes or primers.
- C. Proceed with installation only after unsatisfactory conditions have been corrected. Proceeding with the Work indicates acceptance of surfaces and conditions.

3.2 PREPARATION

- A. Field Measurements: Take field measurements as required to fit the Work properly. Recheck measurements before installing each product. Where portions of the Work are indicated to fit to other construction, verify dimensions of other construction by field measurements before fabrication. Coordinate fabrication schedule with construction progress to avoid delaying the Work.

- B. Space Requirements: Verify space requirements and dimensions of items shown diagrammatically on Drawings.
- C. Review of Contract Documents and Field Conditions: Immediately on discovery of the need for clarification of the Contract Documents caused by differing field conditions outside the control of Contractor, submit a request for information to Engineer.

3.3 CONSTRUCTION LAYOUT

- A. Verification: Before proceeding to lay out the Work, verify layout information shown on Drawings, in relation to the property survey and existing benchmarks. If discrepancies are discovered, notify Engineer promptly.
- B. General: Provide personnel capable of performing accurate field measurements to:
 - 1. Establish limits on use of Project site.
 - 2. Establish dimensions within tolerances indicated. Do not scale Drawings to obtain required dimensions.
 - 3. Inform installers of lines and levels to which they must comply.
 - 4. Check the location, level and plumb, of every major element as the Work progresses.
 - 5. Notify Engineer when deviations from required lines and levels exceed allowable tolerances.

3.4 INSTALLATION

- A. General: Locate the Work and components of the Work accurately, in correct alignment and elevation, as indicated.
 - 1. Make vertical work plumb and make horizontal work level unless specified otherwise.
 - 2. Where space is limited, install components to maximize space available for maintenance and ease of removal for replacement.
 - 3. Conceal pipes, ducts, and wiring in finished areas unless otherwise indicated.
- B. Comply with manufacturer's written instructions and recommendations for installing products in applications indicated.
- C. Install products at the time and under conditions that will ensure the best possible results. Maintain conditions required for product performance until Substantial Completion.
- D. Conduct construction operations so no part of the Work is subjected to damaging operations or loading in excess of that expected during normal conditions of occupancy.
- E. Sequence the Work and allow adequate clearances to accommodate movement of construction items on site and placement in permanent locations.
- F. Tools and Equipment: Do not use tools or equipment that produce harmful noise levels.

- G. Templates: Obtain and distribute to the parties involved templates for work specified to be factory prepared and field installed. Check Shop Drawings of other work to confirm that adequate provisions are made for locating and installing products to comply with indicated requirements.
- H. Attachment: Provide blocking and attachment plates and anchors and fasteners of adequate size and number to securely anchor each component in place, accurately located and aligned with other portions of the Work. Where size and type of attachments are not indicated, verify size and type required for load conditions.
 - 1. Mounting Heights: Where mounting heights are not indicated, mount components at heights directed by Architect.
 - 2. Allow for building movement, including thermal expansion and contraction.
 - 3. Coordinate installation of anchorages. Furnish setting drawings, templates, and directions for installing anchorages, including sleeves, concrete inserts, anchor bolts, and items with integral anchors, that are to be embedded in concrete or masonry. Deliver such items to Project site in time for installation.
- I. Joints: Make joints of uniform width. Where joint locations in exposed work are not indicated, arrange joints for the best visual effect. Fit exposed connections together to form hairline joints.
- J. Hazardous Materials: Use products, cleaners, and installation materials that are not considered hazardous.
- K. All dumpsters shall have plywood protection underneath to protect asphalt from damage and should be emptied on a regular basis.
- L. Secure and protect construction area, provide lockable entrances to prevent unauthorized entrance, vandalism, theft, and similar violations of security. Lock entrances at the end of each work day.
- M. In case of inclement weather and high winds, remove and/or secure all loose items on the jobsite that could become airborne. Cover and/or empty dumpsters prior to weather.
- N. Protect adjacent areas of building and access points outside of scope with ram board, sticky mats and other measures as required.
- O. Protect existing vegetation, equipment, structures, finishes, utilities and other existing facilities. Repair damage to existing facilities.
- P. Provide protection, operate temporary facilities, and conduct construction as required to comply with environmental regulations that minimize possible air, waterway, and subsoil contamination or pollution or other undesirable effects. Comply with all environmental regulations, erosion and sediment control, stormwater control, tree and plant protection.

3.5 CUTTING AND PATCHING

- A. Cutting and Patching, General: Employ skilled workers to perform cutting and patching. Proceed with cutting and patching at the earliest feasible time, and complete without delay.

1. Cut in-place construction to provide for installation of other components or performance of other construction, and subsequently patch as required to restore surfaces to their original condition.
- B. Existing Warranties: Remove, replace, patch, and repair materials and surfaces cut or damaged during installation or cutting and patching operations, by methods and with materials so as not to void existing warranties.
- C. Temporary Support: Provide temporary support of work to be cut.
- D. Protection: Protect in-place construction during cutting and patching to prevent damage. Provide protection from adverse weather conditions for portions of Project that might be exposed during cutting and patching operations.
- E. Adjacent Occupied Areas: Avoid interference with use of adjoining areas or interruption of free passage to adjoining areas.
- F. Cutting: Cut in-place construction by sawing, drilling, breaking, chipping, grinding, and similar operations, including excavation, using methods least likely to damage elements retained or adjoining construction. If possible, review proposed procedures with original Installer; comply with original Installer's written recommendations.
 1. In general, use hand or small power tools designed for sawing and grinding, not hammering and chopping. Cut holes and slots neatly to minimum size required, and with minimum disturbance of adjacent surfaces. Temporarily cover openings when not in use.
 2. Finished Surfaces: Cut or drill from the exposed or finished side into concealed surfaces.
 3. Concrete and Masonry: Cut using a cutting machine, such as an abrasive saw or a diamond-core drill.
 4. Excavating and Backfilling: Comply with requirements in applicable Sections where required by cutting and patching operations.
 5. Mechanical and Electrical Services: Cut off pipe or conduit in walls or partitions to be removed. Cap, valve, or plug and seal remaining portion of pipe or conduit to prevent entrance of moisture or other foreign matter after cutting.
 6. Proceed with patching after construction operations requiring cutting are complete.
- G. Patching: Patch construction by filling, repairing, refinishing, closing up, and similar operations following performance of other work. Patch with durable seams that are as invisible as practicable. Provide materials and comply with installation requirements specified in other Sections, where applicable.
 1. Inspection: Where feasible, test and inspect patched areas after completion to demonstrate physical integrity of installation.
 2. Exposed Finishes: Restore exposed finishes of patched areas and extend finish restoration into retained adjoining construction in a manner that will minimize evidence of patching and refinishing.
 3. Floors and Walls: Where walls or partitions that are removed extend one finished area into another, patch and repair floor and wall surfaces in the new space. Provide an even surface of uniform finish, color, texture, and appearance. Remove in-place floor and wall coverings and replace with new materials, if necessary, to achieve uniform color and appearance.

4. Ceilings: Patch, repair, or rehang in-place ceilings as necessary to provide an even-plane surface of uniform appearance.
 5. Exterior Building Enclosure: Patch components in a manner that restores enclosure to a weathertight condition and ensures thermal and moisture integrity of building enclosure.
- H. Cleaning: Clean areas and spaces where cutting and patching are performed. Remove paint, mortar, oils, putty, and similar materials from adjacent finished surfaces.

3.6 PROGRESS CLEANING

- A. General: Clean Project site and work areas daily, including common areas. Enforce requirements strictly. Dispose of materials lawfully.
1. Comply with requirements in NFPA 241 for removal of combustible waste materials and debris.
 2. Do not hold waste materials more than seven days during normal weather or three days if the temperature is expected to rise above 80 deg F (27 deg C).
 3. Containerize hazardous and unsanitary waste materials separately from other waste. Mark containers appropriately and dispose of legally, according to regulations.
- B. Site: Maintain Project site free of waste materials and debris.
- C. Work Areas: Clean areas where work is in progress to the level of cleanliness necessary for proper execution of the Work.
1. Remove liquid spills promptly.
 2. Where dust would impair proper execution of the Work, broom-clean or vacuum the entire work area, as appropriate.
- D. Installed Work: Keep installed work clean. Clean installed surfaces according to written instructions of manufacturer or fabricator of product installed, using only cleaning materials specifically recommended. If specific cleaning materials are not recommended, use cleaning materials that are not hazardous to health or property and that will not damage exposed surfaces.
- E. Concealed Spaces: Remove debris from concealed spaces before enclosing the space.
- F. Exposed Surfaces in Finished Areas: Clean exposed surfaces and protect as necessary to ensure freedom from damage and deterioration at time of Substantial Completion.
- G. Waste Disposal: Do not bury or burn waste materials on-site. Do not wash waste materials down sewers or into waterways.
- H. During handling and installation, clean and protect construction in progress and adjoining materials already in place. Apply protective covering where required to ensure protection from damage or deterioration at Substantial Completion.
- I. Clean and provide maintenance on completed construction as frequently as necessary through the remainder of the construction period. Adjust and lubricate operable components to ensure operability without damaging effects.

- J. Limiting Exposures: Supervise construction operations to assure that no part of the construction, completed or in progress, is subject to harmful, dangerous, damaging, or otherwise deleterious exposure during the construction period.

3.7 STARTING AND ADJUSTING

- A. Start equipment and operating components to confirm proper operation. Remove malfunctioning units, replace with new units, and retest.
- B. Adjust equipment for proper operation. Adjust operating components for proper operation without binding.
- C. Test each piece of equipment to verify proper operation. Test and adjust controls and safeties. Replace damaged and malfunctioning controls and equipment.
- D. Manufacturer's Field Service: Comply with qualification requirements in Section 014000 "Quality Requirements"

3.8 PROTECTION OF INSTALLED CONSTRUCTION

- A. Provide final protection and maintain conditions that ensure installed Work is without damage or deterioration at time of Substantial Completion.
- B. Comply with manufacturer's written instructions for temperature and relative humidity.

END OF SECTION 017300

SECTION 04 20 00 - UNIT MASONRY

PART 1 - GENERAL

1.1 RELATED DOCUMENTS

- A. Drawings and general provisions of the Contract, including General and Supplementary Conditions and Division 01 Specification Sections, apply to this Section.

1.2 SUMMARY

- A. Section Includes:
 - 1. Concrete masonry units.
 - 2. Decorative concrete masonry units.
 - 3. Clay face brick.
 - 4. Mortar and grout.
 - 5. Steel reinforcing bars.
 - 6. Masonry-joint reinforcement.
 - 7. Ties and anchors.
 - 8. Embedded flashing.
 - 9. Miscellaneous masonry accessories.
- B. Products Installed but not Furnished under This Section:
 - 1. Cavity wall insulation.
- C. Related Requirements:
 - 1. Section 05 12 00 "Structural Steel Framing" for installing anchor sections of adjustable masonry anchors for connecting to structural steel frame.
 - 2. Section 07 21 00 "Thermal Insulation" for cavity wall insulation.
 - 3. Section 07 62 00 "Sheet Metal Flashing and Trim" for exposed sheet metal flashing and for furnishing manufactured reglets installed in masonry joints.

1.3 DEFINITIONS

- A. CMU(s): Concrete masonry unit(s).
- B. Reinforced Masonry: Masonry containing reinforcing steel in grouted cells.

1.4 PREINSTALLATION MEETINGS

- A. Preinstallation Conference: Conduct conference at Project site.

1.5 ACTION SUBMITTALS

- A. Product Data: For each type of product.
- B. Shop Drawings: For the following:

1. Masonry Units: Show sizes, profiles, coursing, and locations of special shapes.
2. Reinforcing Steel: Detail bending, lap lengths, and placement of unit masonry reinforcing bars. Comply with ACI 315.
3. Fabricated Flashing: Detail corner units, end-dam units, and other special applications.

C. Samples for Verification: For each type and color of the following:

1. Decorative CMUs.
2. Clay face brick, in the form of straps of five or more bricks.
3. Weep holes and cavity vents.
4. Accessories embedded in masonry.

1.6 INFORMATIONAL SUBMITTALS

A. List of Materials Used in Constructing Mockups: List generic product names together with manufacturers, manufacturers' product names, model numbers, lot numbers, batch numbers, source of supply, and other information as required to identify materials used. Include mix proportions for mortar and grout and source of aggregates.

1. Submittal is for information only. Receipt of list does not constitute approval of deviations from the Contract Documents unless such deviations are specifically brought to the attention of Architect and approved in writing.

B. Qualification Data: For testing agency.

C. Material Certificates: For each type and size of the following:

1. Masonry units.
 - a. Include material test reports substantiating compliance with requirements.
 - b. For brick, include size-variation data verifying that actual range of sizes falls within specified tolerances.
 - c. For exposed brick, include test report for efflorescence according to ASTM C 67.
 - d. For masonry units used in structural masonry, include data and calculations establishing average net-area compressive strength of units.
2. Integral water repellant used in CMUs.
3. Cementitious materials. Include name of manufacturer, brand name, and type.
4. Mortar admixtures.
5. Preblended, dry mortar mixes. Include description of type and proportions of ingredients.
6. Grout mixes. Include description of type and proportions of ingredients.
7. Reinforcing bars.
8. Joint reinforcement.
9. Anchors, ties, and metal accessories.

D. Mix Designs: For each type of mortar and grout. Include description of type and proportions of ingredients.

1. Include test reports for mortar mixes required to comply with property specification. Test according to ASTM C 109/C 109M for compressive strength, ASTM C 1506 for water retention, and ASTM C 91/C 91M for air content.
2. Include test reports, according to ASTM C 1019, for grout mixes required to comply with compressive strength requirement.

- E. Statement of Compressive Strength of Masonry: For each combination of masonry unit type and mortar type, provide statement of average net-area compressive strength of masonry units, mortar type, and resulting net-area compressive strength of masonry determined according to TMS 602/ACI 530.1/ASCE 6.
- F. Cold-Weather and Hot-Weather Procedures: Detailed description of methods, materials, and equipment to be used to comply with requirements.

1.7 QUALITY ASSURANCE

- A. Testing Agency Qualifications: Qualified according to ASTM C 1093 for testing indicated.

1.8 DELIVERY, STORAGE, AND HANDLING

- A. Store masonry units on elevated platforms in a dry location. If units are not stored in an enclosed location, cover tops and sides of stacks with waterproof sheeting, securely tied. If units become wet, do not install until they are dry.
- B. Deliver preblended, dry mortar mix in moisture-resistant containers. Store preblended, dry mortar mix in delivery containers on elevated platforms in a dry location or in covered weatherproof dispensing silos.
- C. Store masonry accessories, including metal items, to prevent corrosion and accumulation of dirt and oil.

1.9 FIELD CONDITIONS

- A. Protection of Masonry: During construction, cover tops of walls, projections, and sills with waterproof sheeting at end of each day's work. Cover partially completed masonry when construction is not in progress.
 - 1. Extend cover a minimum of 24 inches down both sides of walls, and hold cover securely in place.
 - 2. Where one wythe of multiwythe masonry walls is completed in advance of other wythes, secure cover a minimum of 24 inches down face next to unconstructed wythe, and hold cover in place.
- B. Do not apply uniform floor or roof loads for at least 12 hours and concentrated loads for at least three days after building masonry walls or columns.
- C. Stain Prevention: Prevent grout, mortar, and soil from staining the face of masonry to be left exposed or painted. Immediately remove grout, mortar, and soil that come in contact with such masonry.
 - 1. Protect base of walls from rain-splashed mud and from mortar splatter by spreading coverings on ground and over wall surface.
 - 2. Protect sills, ledges, and projections from mortar droppings.
 - 3. Protect surfaces of window and door frames, as well as similar products with painted and integral finishes, from mortar droppings.
 - 4. Turn scaffold boards near the wall on edge at the end of each day to prevent rain from splashing mortar and dirt onto completed masonry.

- D. Cold-Weather Requirements: Do not use frozen materials or materials mixed or coated with ice or frost. Do not build on frozen substrates. Remove and replace unit masonry damaged by frost or by freezing conditions. Comply with cold-weather construction requirements contained in TMS 602/ACI 530.1/ASCE 6.
 - 1. Cold-Weather Cleaning: Use liquid cleaning methods only when air temperature is 40 deg F and higher and will remain so until masonry has dried, but not less than seven days after completing cleaning.
- E. Hot-Weather Requirements: Comply with hot-weather construction requirements contained in TMS 602/ACI 530.1/ASCE 6.

PART 2 - PRODUCTS

2.1 MANUFACTURERS

- A. Source Limitations for Masonry Units: Obtain exposed masonry units of a uniform texture and color, or a uniform blend within the ranges accepted for these characteristics, from single source from single manufacturer for each product required.
- B. Source Limitations for Mortar Materials: Obtain mortar ingredients of a uniform quality, including color for exposed masonry, from single manufacturer for each cementitious component and from single source or producer for each aggregate.

2.2 PERFORMANCE REQUIREMENTS

- A. Provide structural unit masonry that develops indicated net-area compressive strengths at 28 days.
 - 1. Determine net-area compressive strength of masonry from average net-area compressive strengths of masonry units and mortar types (unit-strength method) according to TMS 602/ACI 530.1/ASCE 6.

2.3 UNIT MASONRY, GENERAL

- A. Masonry Standard: Comply with TMS 602/ACI 530.1/ASCE 6, except as modified by requirements in the Contract Documents.
- B. Defective Units: Referenced masonry unit standards may allow a certain percentage of units to contain chips, cracks, or other defects exceeding limits stated. Do not use units where such defects are exposed in the completed Work and will be within 20 feet vertically and horizontally of a walking surface.
- C. Fire-Resistance Ratings: Comply with requirements for fire-resistance-rated assembly designs indicated.
 - 1. Where fire-resistance-rated construction is indicated, units shall be listed and labeled by a qualified testing agency acceptable to authorities having jurisdiction.

2.4 CONCRETE MASONRY UNITS

- A. Regional Materials: CMUs shall be manufactured within 500 miles of Project site from aggregates and cement that have been extracted, harvested, or recovered, as well as manufactured, within 500 miles of Project site.
- B. Shapes: Provide shapes indicated and as follows, with exposed surfaces matching exposed faces of adjacent units unless otherwise indicated.
 - 1. Provide special shapes for lintels, corners, jambs, sashes, movement joints, headers, bonding, and other special conditions.
 - 2. Provide square-edged units for outside corners unless otherwise indicated.
- C. Integral Water Repellent: Provide units made with integral water repellent for exposed units and where indicated.
 - 1. Integral Water Repellent: Liquid polymeric, integral water-repellent admixture that does not reduce flexural bond strength. Units made with integral water repellent, when tested according to ASTM E 514/E 514M as a wall assembly made with mortar containing integral water-repellent manufacturer's mortar additive, with test period extended to 24 hours, shall show no visible water or leaks on the back of test specimen.
 - a. Manufacturers: Subject to compliance with requirements, provide products by one of the following:
 - 1) ACM Chemistries.
 - 2) BASF Corporation; Construction Systems.
 - 3) Grace Construction Products; W.R. Grace & Co. -- Conn.
- D. Standard CMU
 - 1. Density Classification: Match existing.
 - 2. Size (Width): Match existing.
 - 3. Pattern and Texture: Match existing.
 - 4. Colors: Match existing.
 - 5. Special Aggregate: Provide units made with aggregate matching existing

2.5 MORTAR AND GROUT MATERIALS

- A. Regional Materials: Aggregate for mortar and grout, cement, and lime shall be extracted, harvested, or recovered, as well as manufactured, within 500 miles of Project site.
- B. Portland Cement: ASTM C 150/C 150M, Type I or II, except Type III may be used for cold-weather construction. Provide natural color or white cement as required to produce mortar color indicated.
 - 1. Alkali content shall not be more than 0.1 percent when tested according to ASTM C 114.
- C. Hydrated Lime: ASTM C 207, Type S.
- D. Portland Cement-Lime Mix: Packaged blend of portland cement and hydrated lime containing no other ingredients.
- E. Masonry Cement: ASTM C 91/C 91M.

1. Manufacturers: Subject to compliance with requirements, provide products by one of the following:
 - a. Holcim (US) Inc.
 - b. Lafarge North America Inc.
 - c. Lehigh Hanson; HeidelbergCement Group.

F. Aggregate for Mortar: ASTM C 144.

1. For mortar that is exposed to view, use washed aggregate consisting of natural sand or crushed stone.
2. For joints less than 1/4-inch-thick, use aggregate graded with 100 percent passing the No. 16 sieve.
3. White-Mortar Aggregates: Natural white sand or crushed white stone.
4. Colored-Mortar Aggregates: Natural sand or crushed stone of color necessary to produce required mortar color.

G. Aggregate for Grout: ASTM C 404.

H. Cold-Weather Admixture: Nonchloride, noncorrosive, accelerating admixture complying with ASTM C 494/C 494M, Type C, and recommended by manufacturer for use in masonry mortar of composition indicated.

1. Manufacturers: Subject to compliance with requirements, provide products by one of the following:
 - a. BASF Corporation; Construction Systems.
 - b. Euclid Chemical Company (The); an RPM company.
 - c. Grace Construction Products; W.R. Grace & Co. -- Conn.

I. Water-Repellent Admixture: Liquid water-repellent mortar admixture intended for use with CMUs containing integral water repellent from same manufacturer.

1. Manufacturers: Subject to compliance with requirements, provide products by one of the following:
 - a. ACM Chemistries.
 - b. BASF Corporation; Construction Systems.
 - c. Euclid Chemical Company (The); an RPM company.
 - d. Grace Construction Products; W.R. Grace & Co. -- Conn.

J. Water: Potable.

2.6 REINFORCEMENT

A. Uncoated-Steel Reinforcing Bars: ASTM A 615/A 615M or ASTM A 996/A 996M, Grade 60.

B. Reinforcing Bar Positioners: Wire units designed to fit into mortar bed joints spanning masonry unit cells and to hold reinforcing bars in center of cells. Units are formed from 0.148-inch steel wire, hot-dip galvanized after fabrication. Provide units designed for number of bars indicated.

1. Manufacturers: Subject to compliance with requirements, provide products by one of the following:

- a. Dur-O-Wal; a Hohmann & Barnard company.
 - b. Heckmann Building Products, Inc.
 - c. Wire-Bond.
- C. Masonry-Joint Reinforcement, General: ASTM A 951/A 951M.
 - 1. Interior Walls: Hot-dip galvanized carbon steel.
 - 2. Exterior Walls: Hot-dip galvanized carbon steel.
 - 3. Wire Size for Side Rods: 0.187-inch diameter.
 - 4. Wire Size for Cross Rods: 0.187-inch diameter.
 - 5. Wire Size for Veneer Ties: 0.187-inch diameter.
 - 6. Spacing of Cross Rods, Tabs, and Cross Ties: Not more than 16 inches o.c.
 - 7. Provide in lengths of not less than 10 feet, with prefabricated corner and tee units.
- D. Masonry-Joint Reinforcement for Single-Wythe Masonry: Ladder type with single pair of side rods.
- E. Masonry-Joint Reinforcement for Multiwythe Masonry:
 - 1. Adjustable (two-piece) type, either ladder or truss design, with one side rod at each face shell of backing wythe and with separate adjustable ties with pintle-and-eye connections having a maximum horizontal play of 1/16 inch and maximum vertical adjustment of 1-1/4 inches. Size ties to extend at least halfway through facing wythe but with at least 5/8-inch cover on outside face. Ties have hooks or clips to engage a continuous horizontal wire in the facing wythe.
- F. Masonry-Joint Reinforcement for Veneers Anchored with Seismic Masonry-Veneer Anchors: Single 0.187-inch-diameter, hot-dip galvanized carbon-steel continuous wire.

2.7 TIES AND ANCHORS

- A. General: Ties and anchors shall extend at least 1-1/2 inches into veneer but with at least a 5/8-inch cover on outside face.
- B. Materials: Provide ties and anchors specified in this article that are made from materials that comply with the following unless otherwise indicated:
 - 1. Hot-Dip Galvanized, Carbon-Steel Wire: ASTM A 82/A 82M, with ASTM A 153/A 153M, Class B-2 coating.
 - 2. Stainless-Steel Wire: ASTM A 580/A 580M, Type 304.
 - 3. Steel Sheet, Galvanized after Fabrication: ASTM A 1008/A 1008M, Commercial Steel, with ASTM A 153/A 153M, Class B coating.
 - 4. Stainless-Steel Sheet: ASTM A 240/A 240M or ASTM A 666, Type 304.
- C. Individual Wire Ties: Rectangular units with closed ends and not less than 4 inches wide.
 - 1. Z-shaped ties with ends bent 90 degrees to provide hooks not less than 2 inches long may be used for masonry constructed from solid units.
 - 2. Where wythes are of different materials, use adjustable ties with pintle-and-eye connections having a maximum adjustment of 1-1/4 inches.
 - 3. Wire: Fabricate from 3/16-inch- diameter, hot-dip galvanized steel wire.
- D. Adjustable Anchors for Connecting to Structural Steel Framing: Provide anchors that allow vertical or horizontal adjustment but resist tension and compression forces perpendicular to plane of wall.

1. Anchor Section for Welding to Steel Frame: Crimped 1/4-inch-diameter, hot-dip galvanized steel wire.
 2. Tie Section: Triangular-shaped wire tie made from 0.187-inch- diameter, hot-dip galvanized steel wire.
- E. Partition Top Anchors: 0.105-inch-thick metal plate with a 3/8-inch-diameter metal rod 6 inches long welded to plate and with closed-end plastic tube fitted over rod that allows rod to move in and out of tube. Fabricate from steel, hot dip galvanized after fabrication.
- F. Adjustable Masonry-Veneer Anchors:
1. General: Provide anchors that allow vertical adjustment but resist a 100-lbf load in both tension and compression perpendicular to plane of wall without deforming or developing play in excess of 1/16 inch.
 2. Fabricate wire ties from 0.187-inch- diameter, hot-dip galvanized-steel wire unless otherwise indicated.
 3. Contractor's Option: Unless otherwise indicated, provide any of the adjustable masonry-veneer anchors specified.
 4. Screw-Attached, Masonry-Veneer Anchors: Wire tie and a rib-stiffened, sheet metal anchor section with screw holes top and bottom, with projecting tabs having holes for inserting vertical legs of wire tie formed to fit anchor section.
 - a. Manufacturers: Subject to compliance with requirements, provide products by one of the following:
 - 1) Heckmann Building Products, Inc.
 - 2) Hohmann & Barnard, Inc.
 - 3) Wire-Bond.
 5. Screw-Attached, Masonry-Veneer Anchors: Wire tie and a sheet metal anchor section, 1-1/4 inches wide by 6 inches long, with screw holes top and bottom and with raised rib-stiffened strap, 5/8 inch wide by 3-5/8 inches long, stamped into center to provide a slot between strap and base for inserting wire tie.
 - a. Manufacturers: Subject to compliance with requirements, provide products by one of the following:
 - 1) Heckmann Building Products, Inc.
 - 2) Hohmann & Barnard, Inc.
 - 3) Wire-Bond.
 6. Screw-Attached, Masonry-Veneer Anchors: Wire tie and a corrosion-resistant, self-drilling, eye-screw designed to receive wire tie. Eye-screw has spacer that seats directly against framing and is same thickness as sheathing and has gasketed washer head that covers hole in sheathing.
 - a. Manufacturers: Subject to compliance with requirements, provide products by one of the following:
 - 1) Heckmann Building Products, Inc.
 - 2) Hohmann & Barnard, Inc.
 - 3) Wire-Bond.
 7. Polymer-Coated, Steel Drill Screws for Steel Studs: ASTM C 954 except manufactured with hex washer head and neoprene or EPDM washer, No. 10 diameter by length

required to penetrate steel stud flange with not less than three exposed threads, and with organic polymer coating with salt-spray resistance to red rust of more than 800 hours according to ASTM B 117.

8. Stainless-Steel Drill Screws for Steel Studs: ASTM C 954 except manufactured with hex washer head and neoprene or EPDM washer, No. 10 diameter by length required to penetrate steel stud flange with not less than three exposed threads; either made from Type 410 stainless steel or made with a carbon-steel drill point and 300 Series stainless-steel shank.

2.8 EMBEDDED FLASHING MATERIALS

- A. Metal Flashing: Provide metal flashing complying with SMACNA's "Architectural Sheet Metal Manual", Section 07 62 00 "Sheet Metal Flashing and Trim", and as follows:

1. Stainless Steel: ASTM A 240/A 240M or ASTM A 666, Type 304, 0.016 inch thick.
2. Copper: ASTM B 370, Temper H00, cold-rolled copper sheet, 16-oz./sq. ft. weight or 0.0216 inch thick or ASTM B 370, Temper H01, high-yield copper sheet, 12-oz./sq. ft. weight or 0.0162 inch thick.
3. Fabricate continuous flashings in sections 96 inches long minimum, but not exceeding 12 feet. Provide splice plates at joints of formed, smooth metal flashing.
4. Fabricate through-wall metal flashing embedded in masonry from stainless steel, with ribs at 3-inch intervals along length of flashing to provide an integral mortar bond.
5. Fabricate through-wall flashing with snaplock receiver on exterior face where indicated to receive counterflashing.
6. Fabricate through-wall flashing with drip edge unless otherwise indicated. Fabricate by extending flashing 1/2 inch out from wall, with outer edge bent down 30 degrees and hemmed.
7. Fabricate through-wall flashing with sealant stop where indicated. Fabricate by bending metal back on itself 3/4 inch at exterior face of wall and down into joint 1/4 inch to form a stop for retaining sealant backer rod.
8. Fabricate metal drip edges and sealant stops for ribbed metal flashing from plain metal flashing of same metal as ribbed flashing and extending at least 3 inches into wall with hemmed inner edge to receive ribbed flashing and form a hooked seam. Form hem on upper surface of metal so that completed seam sheds water.
9. Fabricate metal drip edges from stainless steel. Extend at least 3 inches into wall and 1/2 inch out from wall, with outer edge bent down 30 degrees and hemmed.
10. Fabricate metal sealant stops from stainless steel. Extend at least 3 inches into wall and out to exterior face of wall. At exterior face of wall, bend metal back on itself for 3/4 inch and down into joint 1/4 inch to form a stop for retaining sealant backer rod.
11. Fabricate metal expansion-joint strips from stainless steel to shapes indicated.
12. Solder metal items at corners.

- B. Flexible Flashing: Use one of the following unless otherwise indicated:

1. Elastomeric Thermoplastic Flashing: Composite flashing product consisting of a polyester-reinforced ethylene interpolymer alloy.

- a. Manufacturers: Subject to compliance with requirements, provide products by one of the following:
 - 1) Du Pont.
 - 2) Hohmann & Barnard, Inc.
 - 3) Hyload, Inc.
 - 4) Mortar Net Solutions.
 - b. Self-Adhesive Sheet: Elastomeric thermoplastic flashing, 0.025-inch-thick, with a 0.015-inch-thick coating of adhesive.
 - c. Self-Adhesive Sheet with Stainless Steel Drip Edge: Elastomeric thermoplastic flashing, 0.025-inch-thick, with a 0.015-inch-thick coating of rubberized-asphalt adhesive. Where flashing extends to face of masonry, rubberized-asphalt coating is held back approximately 1-1/2 inches from edge.
 - d. Accessories: Provide preformed corners, end dams, other special shapes, and seaming materials produced by flashing manufacturer.
- C. Application: Unless otherwise indicated, use the following:
- 1. Where flashing is indicated to receive counterflashing, use metal flashing.
 - 2. Where flashing is partly exposed and is indicated to terminate at the wall face, use metal flashing with a drip edge or elastomeric thermoplastic flashing with a drip edge.
 - 3. Where flashing is fully concealed, use metal flashing or flexible flashing.
- D. Solder and Sealants for Sheet Metal Flashings: As specified in Section 07 62 00 "Sheet Metal Flashing and Trim."
- E. Adhesives, Primers, and Seam Tapes for Flashings: Flashing manufacturer's standard products or products recommended by flashing manufacturer for bonding flashing sheets to each other and to substrates.
- F. Termination Bars for Flexible Flashing: Stainless-steel sheet 0.019 inch by 1-1/2 inches with a 3/8-inch sealant flange at top.

2.9 MISCELLANEOUS MASONRY ACCESSORIES

- A. Compressible Filler: Premolded filler strips complying with ASTM D 1056, Grade 2A1; compressible up to 35 percent; of width and thickness indicated; formulated from neoprene urethane or PVC.
- B. Preformed Control-Joint Gaskets: Made from styrene-butadiene-rubber compound, complying with ASTM D 2000, Designation M2AA-805 or PVC, complying with ASTM D 2287, Type PVC-65406 and designed to fit standard sash block and to maintain lateral stability in masonry wall; size and configuration as indicated.
- C. Bond-Breaker Strips: Asphalt-saturated felt complying with ASTM D 226/D 226M, Type I (No. 15 asphalt felt).
- D. Weep/Cavity Vent Products: Use the following unless otherwise indicated:
 - 1. Mesh Weep/Vent: Free-draining mesh; made from polyethylene strands, full height and width of head joint and depth 1/8 inch less than depth of outer wythe; in color selected from manufacturer's standard.

- a. Manufacturers: Subject to compliance with requirements, provide products by one of the following:
 - 1) Advanced Building Products Inc.
 - 2) CavClear/Archovations, Inc.
 - 3) Mortar Net Solutions.
- E. Cavity Drainage Material: Free-draining mesh, made from polymer strands that will not degrade within the wall cavity.
 - 1. Manufacturers: Subject to compliance with requirements, provide products by one of the following:
 - a. Advanced Building Products Inc.
 - b. CavClear/Archovations, Inc.
 - c. Mortar Net Solutions.
 - 2. Configuration: Provide the following:
 - a. Strips, full depth of cavity and 10 inches high, with dovetail-shaped notches 7 inches deep that prevent clogging with mortar droppings.

2.10 MASONRY CLEANERS

- A. Proprietary Acidic Cleaner: Manufacturer's standard-strength cleaner designed for removing mortar/grout stains, efflorescence, and other new construction stains from new masonry without discoloring or damaging masonry surfaces. Use product expressly approved for intended use by cleaner manufacturer and manufacturer of masonry units being cleaned.

2.11 MORTAR AND GROUT MIXES

- A. General: Do not use admixtures, including pigments, air-entraining agents, accelerators, retarders, water-repellent agents, antifreeze compounds, or other admixtures unless otherwise indicated.
 - 1. Do not use calcium chloride in mortar or grout.
 - 2. Use portland cement-lime mortar unless otherwise indicated.
 - 3. Add cold-weather admixture (if used) at same rate for all mortar that will be exposed to view, regardless of weather conditions, to ensure that mortar color is consistent.
- B. Preblended, Dry Mortar Mix: Furnish dry mortar ingredients in form of a preblended mix. Measure quantities by weight to ensure accurate proportions, and thoroughly blend ingredients before delivering to Project site.
- C. Mortar for Unit Masonry: Comply with ASTM C 270, Proportion Specification. Provide the following types of mortar for applications stated unless another type is indicated or needed to provide required compressive strength of masonry.
 - 1. For masonry below grade or in contact with earth, use Type S.
 - 2. For reinforced masonry, use Type S.
 - 3. For mortar parge coats, use Type N.

4. For exterior, above-grade, load bearing and nonload-bearing walls and parapet walls; for interior load-bearing walls; for interior nonload-bearing partitions; and for other applications where another type is not indicated, use Type S.
 5. For interior nonload-bearing partitions, Type O may be used instead of Type S.
- D. Grout for Unit Masonry: Comply with ASTM C 476.
1. Use grout of type indicated or, if not otherwise indicated, of type (fine or coarse) that will comply with TMS 602/ACI 530.1/ASCE 6 for dimensions of grout spaces and pour height.
 2. Proportion grout in accordance with ASTM C 476, Table 1 or paragraph 4.2.2 for specified 28-day compressive strength indicated, but not less than 2000 psi.
 3. Provide grout with a slump of 8 to 11 inches as measured according to ASTM C 143/C 143M.

PART 3 - EXECUTION

3.1 EXAMINATION

- A. Examine conditions, with Installer present, for compliance with requirements for installation tolerances and other conditions affecting performance of the Work.
1. For the record, prepare written report, endorsed by Installer, listing conditions detrimental to performance of the Work.
 2. Verify that foundations are within tolerances specified.
 3. Verify that reinforcing dowels are properly placed.
 4. Verify that substrates are free of substances that impair mortar bond.
- B. Before installation, examine rough-in and built-in construction for piping systems to verify actual locations of piping connections.
- C. Proceed with installation only after unsatisfactory conditions have been corrected.

3.2 INSTALLATION, GENERAL

- A. Thickness: Build cavity and composite walls and other masonry construction to full thickness shown. Build single-wythe walls to actual widths of masonry units, using units of widths indicated.
- B. Build chases and recesses to accommodate items specified in this and other Sections.
- C. Leave openings for equipment to be installed before completing masonry. After installing equipment, complete masonry to match construction immediately adjacent to opening.
- D. Use full-size units without cutting if possible. If cutting is required to provide a continuous pattern or to fit adjoining construction, cut units with motor-driven saws; provide clean, sharp, unchipped edges. Allow units to dry before laying unless wetting of units is specified. Install cut units with cut surfaces and, where possible, cut edges concealed.
- E. Select and arrange units for exposed unit masonry to produce a uniform blend of colors and textures. Mix units from several pallets or cubes as they are placed.

- F. Wetting of Brick: Wet brick before laying if initial rate of absorption exceeds 30 g/30 sq. in. per minute when tested according to ASTM C 67. Allow units to absorb water so they are damp but not wet at time of laying.

3.3 TOLERANCES

A. Dimensions and Locations of Elements:

1. For dimensions in cross section or elevation, do not vary by more than plus 1/2 inch or minus 1/4 inch.
2. For location of elements in plan, do not vary from that indicated by more than plus or minus 1/2 inch.
3. For location of elements in elevation, do not vary from that indicated by more than plus or minus 1/4 inch in a story height or 1/2-inch total.

B. Lines and Levels:

1. For bed joints and top surfaces of bearing walls, do not vary from level by more than 1/4 inch in 10 feet, or 1/2-inch maximum.
2. For conspicuous horizontal lines, such as lintels, sills, parapets, and reveals, do not vary from level by more than 1/8 inch in 10 feet, 1/4 inch in 20 feet, or 1/2-inch maximum.
3. For vertical lines and surfaces, do not vary from plumb by more than 1/4 inch in 10 feet, 3/8 inch in 20 feet, or 1/2-inch maximum.
4. For conspicuous vertical lines, such as external corners, door jambs, reveals, and expansion and control joints, do not vary from plumb by more than 1/8 inch in 10 feet, 1/4 inch in 20 feet, or 1/2-inch maximum.
5. For lines and surfaces, do not vary from straight by more than 1/4 inch in 10 feet, 3/8 inch in 20 feet, or 1/2-inch maximum.
6. For vertical alignment of exposed head joints, do not vary from plumb by more than 1/4 inch in 10 feet or 1/2-inch maximum.
7. For faces of adjacent exposed masonry units, do not vary from flush alignment by more than 1/16 inch except due to warpage of masonry units within tolerances specified for warpage of units.

C. Joints:

1. For bed joints, do not vary from thickness indicated by more than plus or minus 1/8 inch, with a maximum thickness limited to 1/2 inch.
2. For exposed bed joints, do not vary from bed-joint thickness of adjacent courses by more than 1/8 inch.
3. For head and collar joints, do not vary from thickness indicated by more than plus 3/8 inch or minus 1/4 inch.
4. For exposed head joints, do not vary from thickness indicated by more than plus or minus 1/8 inch. Do not vary from adjacent bed-joint and head-joint thicknesses by more than 1/8 inch.
5. For exposed bed joints and head joints of stacked bond, do not vary from a straight line by more than 1/16 inch from one masonry unit to the next.

3.4 LAYING MASONRY WALLS

- A. Lay out walls in advance for accurate spacing of surface bond patterns with uniform joint thicknesses and for accurate location of openings, movement-type joints, returns, and offsets.

Avoid using less-than-half-size units, particularly at corners, jambs, and, where possible, at other locations.

- B. Bond Pattern for Exposed Masonry: Unless otherwise indicated, lay exposed masonry in running bond; do not use units with less-than-nominal 4-inch horizontal face dimensions at corners or jambs.
- C. Lay concealed masonry with all units in a wythe in running bond or bonded by lapping not less than 4 inches. Bond and interlock each course of each wythe at corners. Do not use units with less-than-nominal 4-inch horizontal face dimensions at corners or jambs.
- D. Stopping and Resuming Work: Stop work by stepping back units in each course from those in course below; do not tooth. When resuming work, clean masonry surfaces that are to receive mortar, remove loose masonry units and mortar, and wet brick if required before laying fresh masonry.
- E. Built-in Work: As construction progresses, build in items specified in this and other Sections. Fill in solidly with masonry around built-in items.
- F. Fill space between steel frames and masonry solidly with mortar unless otherwise indicated.
- G. Where built-in items are to be embedded in cores of hollow masonry units, place a layer of metal lath, wire mesh, or plastic mesh in the joint below, and rod mortar or grout into core.
- H. Fill cores in hollow CMUs with grout 24 inches under bearing plates, beams, lintels, posts, and similar items unless otherwise indicated.
- I. Build nonload-bearing interior partitions full height of story to underside of solid floor or roof structure above unless otherwise indicated.
 - 1. Install compressible filler in joint between top of partition and underside of structure above.
 - 2. Fasten partition top anchors to structure above and build into top of partition. Grout cells of CMUs solidly around plastic tubes of anchors and push tubes down into grout to provide 1/2-inch clearance between end of anchor rod and end of tube. Space anchors 48 inches o.c. unless otherwise indicated.
 - 3. Wedge nonload-bearing partitions against structure above with small pieces of tile, slate, or metal. Fill joint with mortar after dead-load deflection of structure above approaches final position.
 - 4. At fire-rated partitions, treat joint between top of partition and underside of structure above to comply with Section 07 84 43 "Joint Firestopping."

3.5 MORTAR BEDDING AND JOINTING

- A. Lay CMUs as follows:
 - 1. Bed face shells in mortar and make head joints of depth equal to bed joints.
 - 2. Bed webs in mortar in all courses of piers, columns, and pilasters.
 - 3. Bed webs in mortar in grouted masonry, including starting course on footings.
 - 4. Fully bed entire units, including areas under cells, at starting course on footings where cells are not grouted.
 - 5. Fully bed units and fill cells with mortar at anchors and ties as needed to fully embed anchors and ties in mortar.

- B. Lay solid masonry units with completely filled bed and head joints; butter ends with sufficient mortar to fill head joints and shove into place. Do not deeply furrow bed joints or slush head joints.
- C. Tool exposed joints slightly concave when thumbprint hard, using a jointer larger than joint thickness unless otherwise indicated.
- D. Cut joints flush where indicated to receive waterproofing, cavity wall insulation, or air barriers unless otherwise indicated.

3.6 CAVITY WALLS

- A. Bond wythes of cavity walls together using one of the following methods:
 - 1. Individual Metal Ties: Provide ties as shown installed in horizontal joints, but not less than one metal tie for 2.67 sq. ft. of wall area spaced not to exceed 24 inches o.c. horizontally and 16 inches o.c. vertically. Stagger ties in alternate courses. Provide additional ties within 12 inches of openings and space not more than 36 inches apart around perimeter of openings. At intersecting and abutting walls, provide ties at no more than 24 inches o.c. vertically.
 - a. Where bed joints of wythes do not align, use adjustable-type (two-piece-type) ties.
 - b. Where one wythe is of clay masonry and the other of concrete masonry, use adjustable-type (two-piece-type) ties to allow for differential movement regardless of whether bed joints align.
 - 2. Masonry-Joint Reinforcement: Installed in horizontal mortar joints.
 - a. Where bed joints of both wythes align, use ladder-type reinforcement extending across both wythes.
 - b. Where bed joints of wythes do not align, use adjustable-type (two-piece-type) reinforcement with continuous horizontal wire in facing wythe attached to ties.
 - c. Where one wythe is of clay masonry and the other of concrete masonry, use adjustable-type (two-piece-type) reinforcement with continuous horizontal wire in facing wythe attached to ties to allow for differential movement regardless of whether bed joints align.
 - 3. Header Bonding: Provide masonry unit headers extending not less than 3 inches into each wythe. Space headers not more than 8 inches clear horizontally and 16 inches clear vertically.
 - 4. Masonry-Veneer Anchors: Comply with requirements for anchoring masonry veneers.
- B. Bond wythes of cavity walls together using bonding system indicated on Drawings.
- C. Keep cavities clean of mortar droppings and other materials during construction. Bevel beds away from cavity, to minimize mortar protrusions into cavity. Do not attempt to trowel or remove mortar fins protruding into cavity.
- D. Parge cavity face of backup wythe in a single coat approximately 3/8 inch thick. Trowel face of parge coat smooth.
- E. Installing Cavity Wall Insulation: Place small dabs of adhesive, spaced approximately 12 inches o.c. both ways, on inside face of insulation boards, or attach with plastic fasteners designed for

this purpose. Fit courses of insulation between wall ties and other confining obstructions in cavity, with edges butted tightly both ways. Press units firmly against inside wythe of masonry or other construction as shown.

1. Fill cracks and open gaps in insulation with crack sealer compatible with insulation and masonry.

3.7 MASONRY-JOINT REINFORCEMENT

- A. General: Install entire length of longitudinal side rods in mortar with a minimum cover of 5/8 inch on exterior side of walls, 1/2 inch elsewhere. Lap reinforcement a minimum of 6 inches.
 1. Space reinforcement not more than 16 inches o.c.
 2. Space reinforcement not more than 8 inches o.c. in foundation walls and parapet walls.
 3. Provide reinforcement not more than 8 inches above and below wall openings and extending 12 inches beyond openings in addition to continuous reinforcement.
- B. Interrupt joint reinforcement at control and expansion joints unless otherwise indicated.
- C. Provide continuity at wall intersections by using prefabricated T-shaped units.
- D. Provide continuity at corners by using prefabricated L-shaped units.

3.8 ANCHORING MASONRY TO STRUCTURAL STEEL AND CONCRETE

- A. Anchor masonry to structural steel and concrete, where masonry abuts or faces structural steel or concrete, to comply with the following:
 1. Provide an open space not less than 1 inch wide between masonry and structural steel or concrete unless otherwise indicated. Keep open space free of mortar and other rigid materials.
 2. Anchor masonry with anchors embedded in masonry joints and attached to structure.
 3. Space anchors as indicated, but not more than 24 inches o.c. vertically and 36 inches o.c. horizontally.

3.9 CONTROL AND EXPANSION JOINTS

- A. General: Install control- and expansion-joint materials in unit masonry as masonry progresses. Do not allow materials to span control and expansion joints without provision to allow for in-plane wall or partition movement.
- B. Form control joints in concrete masonry using one of the following methods:
 1. Fit bond-breaker strips into hollow contour in ends of CMUs on one side of control joint. Fill resultant core with grout and rake out joints in exposed faces for application of sealant.
 2. Install preformed control-joint gaskets designed to fit standard sash block.
 3. Install interlocking units designed for control joints. Install bond-breaker strips at joint. Keep head joints free and clear of mortar or rake out joint for application of sealant.
 4. Install temporary foam-plastic filler in head joints and remove filler when unit masonry is complete for application of sealant.

C. Form expansion joints in brick as follows:

1. Build flanges of metal expansion strips into masonry. Lap each joint 4 inches in direction of water flow. Seal joints below grade and at junctures with horizontal expansion joints if any.
2. Build flanges of factory-fabricated, expansion-joint units into masonry.
3. Build in compressible joint fillers where indicated.
4. Form open joint full depth of brick wythe and of width indicated, but not less than 3/8 inch for installation of sealant and backer rod specified in Section 07 92 00 "Joint Sealants."

D. Provide horizontal, pressure-relieving joints by either leaving an airspace or inserting a compressible filler of width required for installing sealant and backer rod specified in Section 07 92 00 "Joint Sealants," but not less than 3/8 inch.

1. Locate horizontal, pressure-relieving joints beneath shelf angles supporting masonry.

3.10 LINTELS

- A. Install steel lintels where indicated.
- B. Provide minimum bearing of 8 inches at each jamb unless otherwise indicated.

3.11 FLASHING, WEEP HOLES, AND CAVITY VENTS

- A. General: Install embedded flashing and weep holes in masonry at shelf angles, lintels, ledges, other obstructions to downward flow of water in wall, and where indicated. Install cavity vents at shelf angles, ledges, and other obstructions to upward flow of air in cavities, and where indicated.
- B. Install flashing as follows unless otherwise indicated:
 1. Prepare masonry surfaces so they are smooth and free from projections that could puncture flashing. Where flashing is within mortar joint, place through-wall flashing on sloping bed of mortar and cover with mortar. Before covering with mortar, seal penetrations in flashing with adhesive, sealant, or tape as recommended by flashing manufacturer.
 2. At multiwythe masonry walls, including cavity walls, extend flashing through outer wythe, turned up a minimum of 8 inches, and through inner wythe to within 1/2 inch of the interior face of wall in exposed masonry. Where interior face of wall is to receive furring or framing, carry flashing completely through inner wythe and turn flashing up approximately 2 inches on interior face.
 3. At masonry-veneer walls, extend flashing through veneer, across airspace behind veneer, and up face of sheathing at least 8 inches; with upper edge tucked under air barrier, lapping at least 4 inches. Fasten upper edge of flexible flashing to sheathing through termination bar.
 4. At lintels and shelf angles, extend flashing a minimum of 6 inches into masonry at each end. At heads and sills, extend flashing 6 inches at ends and turn up not less than 2 inches to form end dams.
 5. Interlock end joints of ribbed sheet metal flashing by overlapping ribs not less than 1-1/2 inches or as recommended by flashing manufacturer, and seal lap with elastomeric sealant complying with requirements in Section 07 92 00 "Joint Sealants" for application indicated.

6. Install metal drip edges with ribbed sheet metal flashing by interlocking hemmed edges to form hooked seam. Seal seam with elastomeric sealant complying with requirements in Section 07 92 00 "Joint Sealants" for application indicated.
 7. Install metal drip edges beneath flexible flashing at exterior face of wall. Stop flexible flashing 1/2 inch back from outside face of wall, and adhere flexible flashing to top of metal drip edge.
- C. Install reglets and nailers for flashing and other related construction where they are shown to be built into masonry.
- D. Install weep holes in exterior wythes and veneers in head joints of first course of masonry immediately above embedded flashing.
1. Use specified weep/cavity vent products to form weep holes.
 2. Space weep holes 24 inches o.c. unless otherwise indicated.
- E. Place cavity drainage material in cavities to comply with configuration requirements for cavity drainage material in "Miscellaneous Masonry Accessories" Article.
- F. Install cavity vents in head joints in exterior wythes at spacing indicated. Use specified weep/cavity vent products or open-head joints to form cavity vents.
1. Close cavities off vertically and horizontally with blocking in manner indicated. Install through-wall flashing and weep holes above horizontal blocking.

3.12 REINFORCED UNIT MASONRY INSTALLATION

- A. Placing Reinforcement: Comply with requirements in TMS 602/ACI 530.1/ASCE 6.
- B. Grouting: Do not place grout until entire height of masonry to be grouted has attained enough strength to resist grout pressure.
1. Comply with requirements in TMS 602/ACI 530.1/ASCE 6 for cleanouts and for grout placement, including minimum grout space and maximum pour height.
 2. Limit height of vertical grout pours to not more than 60 inches.

3.13 FIELD QUALITY CONTROL

- A. Testing and Inspecting: Owner will engage special inspectors to perform tests and inspections and prepare reports. Allow inspectors access to scaffolding and work areas as needed to perform tests and inspections. Retesting of materials that fail to comply with specified requirements shall be done at Contractor's expense.
- B. Inspections: Special inspections according to Level B in TMS 402/ACI 530/ASCE 5.
1. Begin masonry construction only after inspectors have verified proportions of site-prepared mortar.
 2. Place grout only after inspectors have verified compliance of grout spaces and of grades, sizes, and locations of reinforcement.
 3. Place grout only after inspectors have verified proportions of site-prepared grout.
- C. Testing Prior to Construction: One set of tests.

- D. Clay Masonry Unit Test: For each type of unit provided, according to ASTM C 67 for compressive strength.
- E. Concrete Masonry Unit Test: For each type of unit provided, according to ASTM C 140 for compressive strength.

3.14 PARGING

- A. Parge exterior faces of below-grade masonry walls, where indicated, in two uniform coats to a total thickness of 3/4 inch. Dampen wall before applying first coat, and scarify first coat to ensure full bond to subsequent coat.
- B. Use a steel-trowel finish to produce a smooth, flat, dense surface with a maximum surface variation of 1/8 inch per foot. Form a wash at top of parging and a cove at bottom.
- C. Damp-cure parging for at least 24 hours and protect parging until cured.

3.15 REPAIRING, POINTING, AND CLEANING

- A. Remove and replace masonry units that are loose, chipped, broken, stained, or otherwise damaged or that do not match adjoining units. Install new units to match adjoining units; install in fresh mortar, pointed to eliminate evidence of replacement.
- B. Pointing: During the tooling of joints, enlarge voids and holes, except weep holes, and completely fill with mortar. Point up joints, including corners, openings, and adjacent construction, to provide a neat, uniform appearance. Prepare joints for sealant application, where indicated.
- C. In-Progress Cleaning: Clean unit masonry as work progresses by dry brushing to remove mortar fins and smears before tooling joints.
- D. Final Cleaning: After mortar is thoroughly set and cured, clean exposed masonry as follows:
 - 1. Remove large mortar particles by hand with wooden paddles and nonmetallic scrape hoes or chisels.
 - 2. Test cleaning methods on sample wall panel; leave one-half of panel uncleaned for comparison purposes. Obtain Architect's approval of sample cleaning before proceeding with cleaning of masonry.
 - 3. Protect adjacent stone and nonmasonry surfaces from contact with cleaner by covering them with liquid strippable masking agent or polyethylene film and waterproof masking tape.
 - 4. Wet wall surfaces with water before applying cleaners; remove cleaners promptly by rinsing surfaces thoroughly with clear water.
 - 5. Clean brick by bucket-and-brush hand-cleaning method described in BIA Technical Notes 20.
 - 6. Clean concrete masonry by applicable cleaning methods indicated in NCMA TEK 8-4A.
 - 7. Clean masonry with a proprietary acidic cleaner applied according to manufacturer's written instructions.
 - 8. Clean stone trim to comply with stone supplier's written instructions.
 - 9. Clean limestone units to comply with recommendations in ILI's "Indiana Limestone Handbook."

3.16 MASONRY WASTE DISPOSAL

- A. Salvageable Materials: Unless otherwise indicated, excess masonry materials are Contractor's property. At completion of unit masonry work, remove from Project site.
- B. Masonry Waste Recycling: Return broken CMUs not used as fill to manufacturer for recycling.
- C. Excess Masonry Waste: Remove excess clean masonry waste that cannot be used as fill, as described above or recycled, and other masonry waste, and legally dispose of off Owner's property.

END OF SECTION 04 20 00

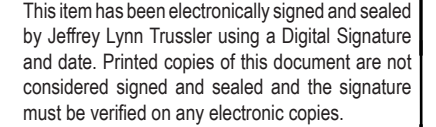
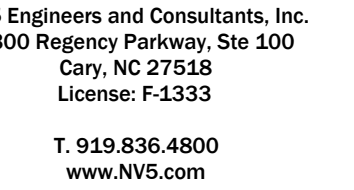

CLIENT

CONSULTANT



PROJECT NAME

GUC Admin Building HVAC Upgrades

Greenville, North Carolina

KEY PLAN

[illegible]PROJECT NO.: 24125DESIGNED BY: **RLW**

CHECKED BY: _____

DATE: 6/06/2025

SCALE: As Noted

Sheet Name
Demolition/Renovation Floor Plan
Notes

SHEET NUMBER

A1.5

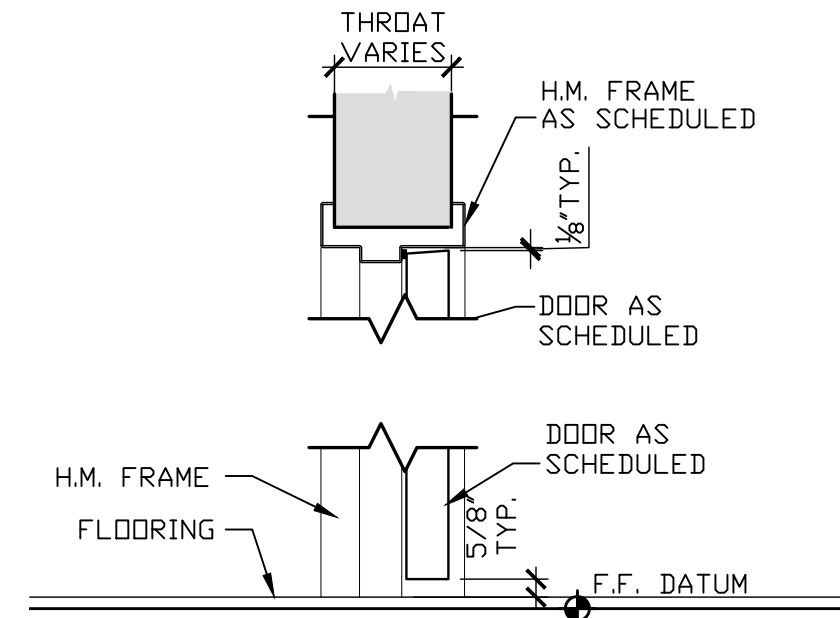

**TYP. HM Interior Door
Head/Jamb/Sill Detail** 4
1-1/2" = 1'-0"

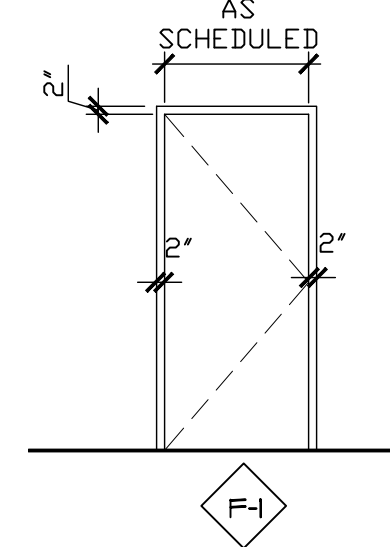

Frame Type $\frac{1}{4}" = 1'-0"$ **3**

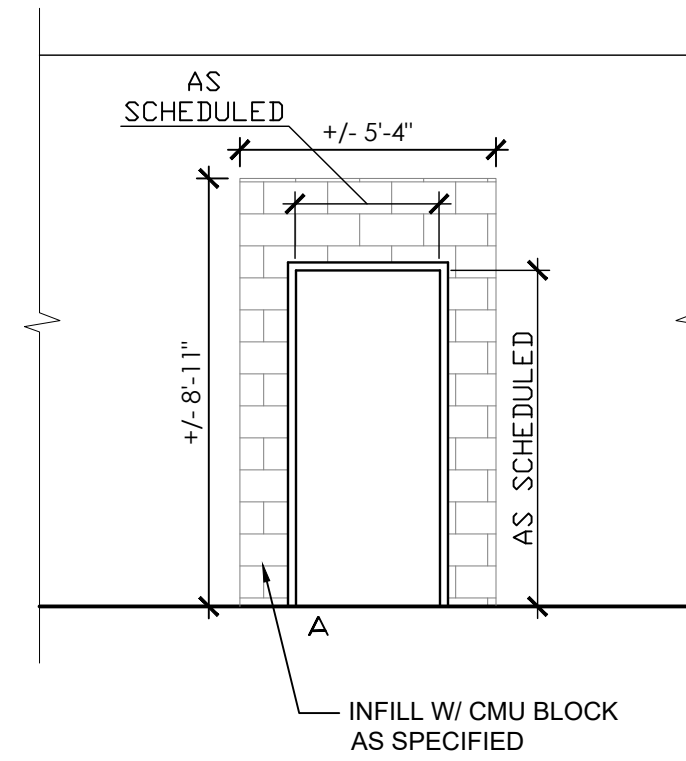

Door Type 2
1/4" = 1'-0"

DOOR & FRAME SCHEDULE

DOOR														FRAME			
DOOR GROUP NO.	OPENING SIZE (W X H)	DOOR TYPE	THICKNESS (1-3/4" U.N.O.)	MATERIAL	FINISH	FRAME ELEVATION	MATERIAL	FINISH	DETAILS			GLASS	GC RESPONSIBLE FOR FIELD VERIFICATION OF ALL OPENINGS PRIOR TO FABRICATION AND INSTALLATION.				
									J	H	S						
									REMARKS (SEE SPECIFICATIONS)								
1	3'-0" X 7'-0"	A	1.75"	HM	PT	F-1	HM	PT	4/A1-S	4/A1-S	4/A1-S	-	PAINT DOOR & FRAME TO MATCH EXISTING ADJACENT.				

HARDWARE

HARDWARE SET #1	NOTES:
<div><div>- STORE ROOM LOCKSET</div><div>- CLOSER</div></div>	

- OWNER TO APPROVE ALL HARDWARE & KEYING

- SEE SPECIFICATION MANUAL FOR ALL DOOR HARDWARE INFORMATION.

1. GC SHALL PERFORM HAZARDOUS MATERIAL TESTING AND PROVIDE THE REPORT SO IT CAN BE INCORPORATED INTO THE SPECIFICATION MANUAL OR TO THE GC FOR REVIEW. THE GC SHALL BE RESPONSIBLE FOR ANY REQUIRED ABATEMENT.
2. ALL DEMOLITION IS TO BE LIMITED TO THE EXTENT REQUIRED FOR NEW WORK. PROTECT ALL ITEMS AND EXISTING SURFACES TO REMAIN FROM DAMAGE AS REQUIRED FOR EACH PHASE.
3. ANY ADJACENT SURFACE THAT IS DISTURBED BY NEW CONSTRUCTION SHALL BE PATCHED, REPAIRED, PRIMED, PAINTED, ETC. TO MATCH EXISTING CONDITIONS.
4. DISPOSE OF ALL DEBRIS AND WASTE MATERIAL IN APPROPRIATE LANDFILL AT CONTRACTOR'S EXPENSE. RETAIN ALL DISPOSAL RECORDS.
5. DEMOLITION IS TO INCLUDE BUT IS NOT LIMITED TO, ITEMS DASHED ON THE DRAWINGS AND AS NOTED IN KEYED DEMOLITION NOTES.
6. EXISTING CEILING FIXTURES (INCLUDING LIGHTS, SPRINKLER HEADS, SMOKE DETECTORS, SPEAKERS ETC.) TO BE PROTECTED DURING CONSTRUCTION & WILL BE REINSTALLED UNLESS NOTED OTHERWISE.
7. COORDINATE DEMOLITION AND PREPARATION OF PLUMBING, HVAC, ELECTRICAL, TIE, AND DATA ITEMS WITH PME DRAWINGS.
8. REFER TO RENOVATIONS SHEETS FOR NEW WORK.

- 1 DEMOLISH CEILING TILE AS SHOWN. PROTECT ALL LIGHTS & CEILING FIXTURES. TO BE REINSTALLED.
- 2 DEMOLISH PORTION OF SOFFIT AS SHOWN.
- 3 REMOVE EXISTING LOUVER & REPLACE W/ NEW METAL DOOR. INFILL ANY GAPS BEHIND & ABOVE W/ CMU BLOCK AS SPECIFIED. PAINT BOTH SIDES OF WALL, DOOR & FRAME. SEAL FOR WEATHERPROOFING AS NEEDED.
- 4 EXISTING TO REMAIN.
- 5 NEW WALL PENETRATION & LINTEL FOR DUCT PENETRATION. SEE MECHANICAL DRAWINGS.

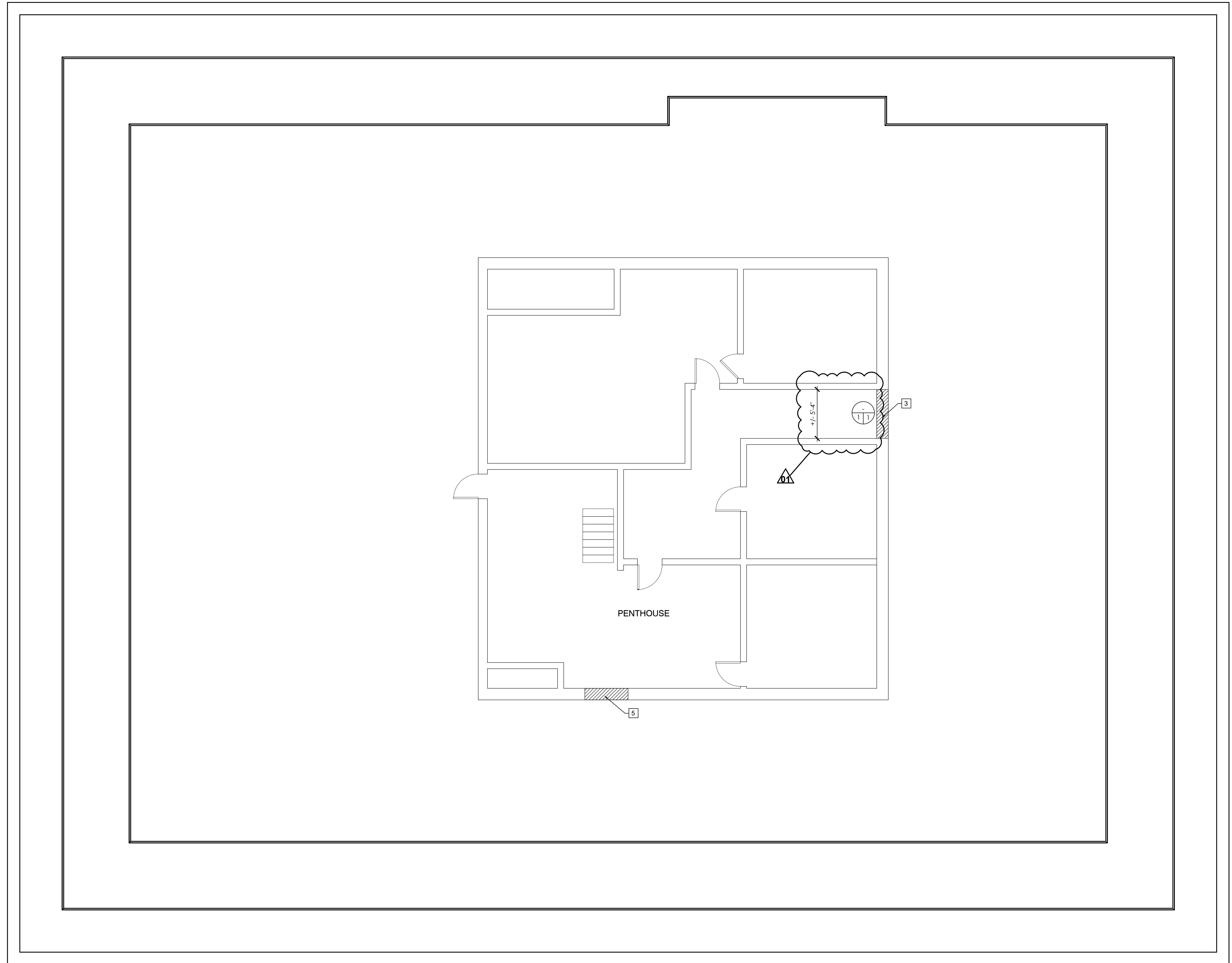

Demolition/Renovation Floor Plan - Level 4 1

 $3/16'' = 1'-0'' \searrow$