

NOTE: SCALE FACTOR = 0.9989371

COORDINATE SCALE FACTOR = 0.9989371
EASTING SCALE FACTOR = 0.9989371
NORTHING SCALE FACTOR = 0.9989371

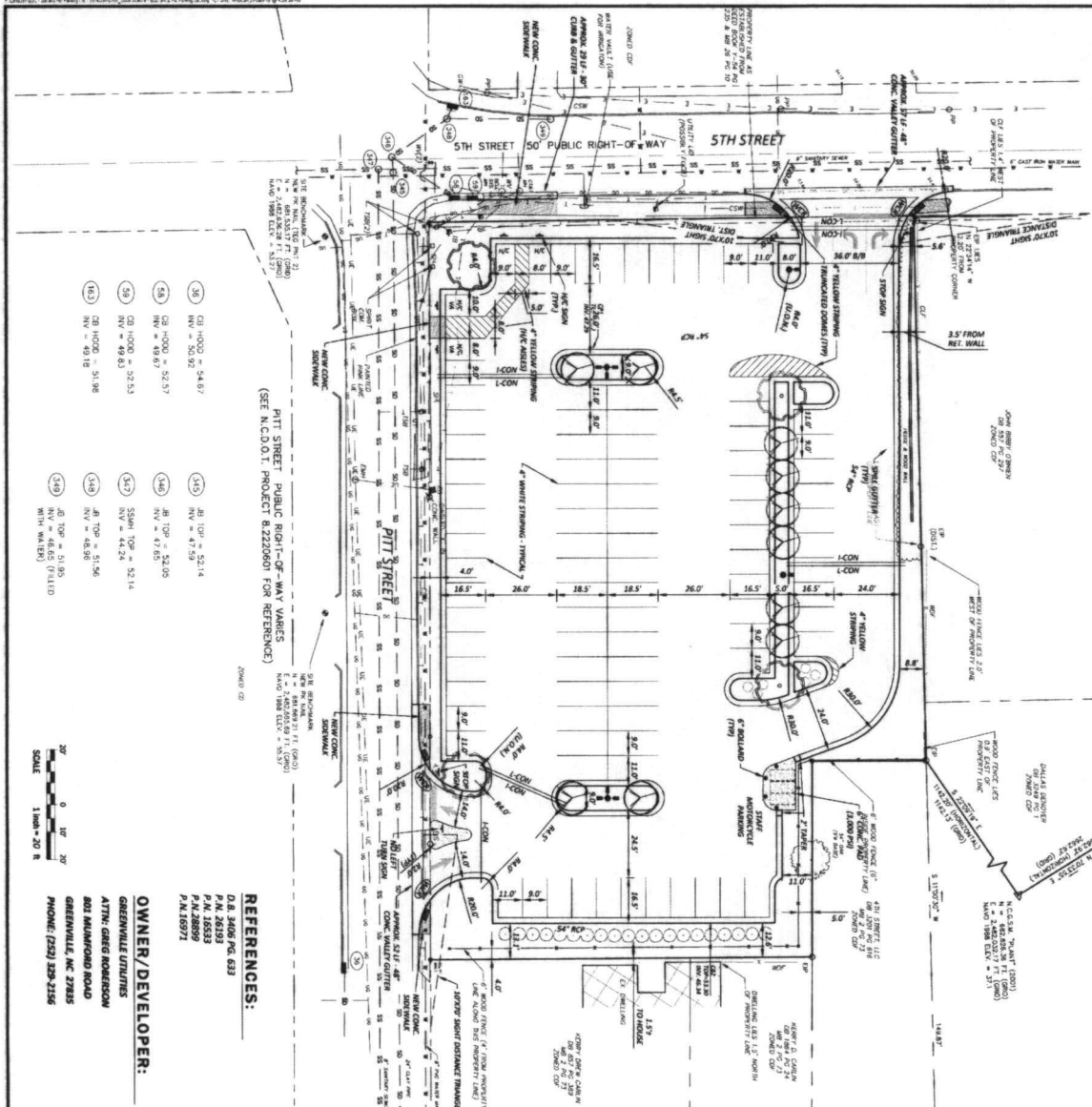

PITTSBURGH PUBLIC RIGHT-OF-WAY VARIES (SEE N.C.D.O.T. PROJECT R 2220601 FOR REFERENCE)

51	GI 1000' = 34.67'
52	GI 1000' = 32.57'
53	GI 1000' = 49.63'
54	GI 1000' = 32.23'
55	GI 1000' = 51.96'
56	GI 1000' = 49.18'
57	GI 1000' = 32.71'
58	GI 1000' = 47.53'
59	GI 1000' = 48.98'
60	GI 1000' = 31.95'
61	GI 1000' = 47.62'
62	GI 1000' = 47.62'

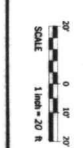

OWNER/DEVELOPER:
GREENVILLE UTILITIES
ATTHY GREG ROBERSON
801 MARLBOROUGH ROAD
GREENVILLE, NC 27635
PHONE: (252) 329-2166

REFERENCES:
D.B. 3408 PG. 633
P.N. 26553
P.N. 26553
P.N. 18597
P.N. 18597

PARKING REQUIREMENTS:
DUE TO CD DOWNSTREAM COMMERCIAL ZONING, THERE ARE NO PARKING REQUIREMENTS
TOTAL SPACES REQUIRED = 0 SPACES
TOTAL SPACES PROVIDED = 94 SPACES
(INCLUDES 4 ACCESSIBLE SPACES)

#	Sheet Title
C1	Site & Utilities Plan
C2	Topographic Survey
C3	Demolition Plan
C4	Erosion Control & Grading Plan
C5	Erosion Control Notes & Details
C6	Planting Plan
C7	Construction Details



- LEGEND:**
- 1. CONCRETE CONSTRUCTION
 - 2. ASPHALT DRIVEWAYS
 - 3. ASPHALT DRIVEWAYS (EXISTING)
 - 4. ASPHALT DRIVEWAYS (PROPOSED)
 - 5. ASPHALT DRIVEWAYS (REPAIR)
 - 6. ASPHALT DRIVEWAYS (REPAVEMENT)
 - 7. ASPHALT DRIVEWAYS (REPAVEMENT WITH CURB)
 - 8. ASPHALT DRIVEWAYS (REPAVEMENT WITH CURB AND GUTTER)
 - 9. ASPHALT DRIVEWAYS (REPAVEMENT WITH CURB AND GUTTER AND SIDEWALK)
 - 10. ASPHALT DRIVEWAYS (REPAVEMENT WITH CURB AND GUTTER AND SIDEWALK AND BIKEWAY)
 - 11. ASPHALT DRIVEWAYS (REPAVEMENT WITH CURB AND GUTTER AND SIDEWALK AND BIKEWAY AND TRAIL)
 - 12. ASPHALT DRIVEWAYS (REPAVEMENT WITH CURB AND GUTTER AND SIDEWALK AND BIKEWAY AND TRAIL AND WATERWAY)
 - 13. ASPHALT DRIVEWAYS (REPAVEMENT WITH CURB AND GUTTER AND SIDEWALK AND BIKEWAY AND TRAIL AND WATERWAY AND LANDSCAPE)
 - 14. ASPHALT DRIVEWAYS (REPAVEMENT WITH CURB AND GUTTER AND SIDEWALK AND BIKEWAY AND TRAIL AND WATERWAY AND LANDSCAPE AND PUBLIC UTILITY)
 - 15. ASPHALT DRIVEWAYS (REPAVEMENT WITH CURB AND GUTTER AND SIDEWALK AND BIKEWAY AND TRAIL AND WATERWAY AND LANDSCAPE AND PUBLIC UTILITY AND OTHER)
 - 16. ASPHALT DRIVEWAYS (REPAVEMENT WITH CURB AND GUTTER AND SIDEWALK AND BIKEWAY AND TRAIL AND WATERWAY AND LANDSCAPE AND PUBLIC UTILITY AND OTHER AND SITEWORK)
 - 17. ASPHALT DRIVEWAYS (REPAVEMENT WITH CURB AND GUTTER AND SIDEWALK AND BIKEWAY AND TRAIL AND WATERWAY AND LANDSCAPE AND PUBLIC UTILITY AND OTHER AND SITEWORK AND DEMOLITION)
 - 18. ASPHALT DRIVEWAYS (REPAVEMENT WITH CURB AND GUTTER AND SIDEWALK AND BIKEWAY AND TRAIL AND WATERWAY AND LANDSCAPE AND PUBLIC UTILITY AND OTHER AND SITEWORK AND DEMOLITION AND CONSTRUCTION)

- GENERAL NOTES:**
1. CONTRACTOR SHALL OBTAIN A GRADING PLAN FROM THE CITY OF GREENVILLE. THE CITY ENGINEER SHALL REVIEW THE PLAN AND ISSUE A GRADING PERMIT. THE CONTRACTOR SHALL OBTAIN A PERMIT FROM THE CITY OF GREENVILLE TO CONDUCT THE WORK. THE CONTRACTOR SHALL OBTAIN A PERMIT FROM THE CITY OF GREENVILLE TO CONDUCT THE WORK. THE CONTRACTOR SHALL OBTAIN A PERMIT FROM THE CITY OF GREENVILLE TO CONDUCT THE WORK.
 2. ALL UTILITIES SHALL BE DEPTH MARKED AND EXPOSED AND SHALL BE REPAIRED OR REPLACED TO ORIGINAL CONDITIONS AND SHALL BE REPAIRED OR REPLACED TO ORIGINAL CONDITIONS AND SHALL BE REPAIRED OR REPLACED TO ORIGINAL CONDITIONS.
 3. THE CONTRACTOR SHALL BE RESPONSIBLE FOR THE LOCATION AND DEPTH OF ALL UTILITIES AND SHALL BE RESPONSIBLE FOR THE LOCATION AND DEPTH OF ALL UTILITIES AND SHALL BE RESPONSIBLE FOR THE LOCATION AND DEPTH OF ALL UTILITIES.
 4. THE CONTRACTOR SHALL BE RESPONSIBLE FOR THE LOCATION AND DEPTH OF ALL UTILITIES AND SHALL BE RESPONSIBLE FOR THE LOCATION AND DEPTH OF ALL UTILITIES AND SHALL BE RESPONSIBLE FOR THE LOCATION AND DEPTH OF ALL UTILITIES.
 5. THE CONTRACTOR SHALL BE RESPONSIBLE FOR THE LOCATION AND DEPTH OF ALL UTILITIES AND SHALL BE RESPONSIBLE FOR THE LOCATION AND DEPTH OF ALL UTILITIES AND SHALL BE RESPONSIBLE FOR THE LOCATION AND DEPTH OF ALL UTILITIES.
 6. THE CONTRACTOR SHALL BE RESPONSIBLE FOR THE LOCATION AND DEPTH OF ALL UTILITIES AND SHALL BE RESPONSIBLE FOR THE LOCATION AND DEPTH OF ALL UTILITIES AND SHALL BE RESPONSIBLE FOR THE LOCATION AND DEPTH OF ALL UTILITIES.
 7. THE CONTRACTOR SHALL BE RESPONSIBLE FOR THE LOCATION AND DEPTH OF ALL UTILITIES AND SHALL BE RESPONSIBLE FOR THE LOCATION AND DEPTH OF ALL UTILITIES AND SHALL BE RESPONSIBLE FOR THE LOCATION AND DEPTH OF ALL UTILITIES.
 8. THE CONTRACTOR SHALL BE RESPONSIBLE FOR THE LOCATION AND DEPTH OF ALL UTILITIES AND SHALL BE RESPONSIBLE FOR THE LOCATION AND DEPTH OF ALL UTILITIES AND SHALL BE RESPONSIBLE FOR THE LOCATION AND DEPTH OF ALL UTILITIES.
 9. THE CONTRACTOR SHALL BE RESPONSIBLE FOR THE LOCATION AND DEPTH OF ALL UTILITIES AND SHALL BE RESPONSIBLE FOR THE LOCATION AND DEPTH OF ALL UTILITIES AND SHALL BE RESPONSIBLE FOR THE LOCATION AND DEPTH OF ALL UTILITIES.
 10. THE CONTRACTOR SHALL BE RESPONSIBLE FOR THE LOCATION AND DEPTH OF ALL UTILITIES AND SHALL BE RESPONSIBLE FOR THE LOCATION AND DEPTH OF ALL UTILITIES AND SHALL BE RESPONSIBLE FOR THE LOCATION AND DEPTH OF ALL UTILITIES.
 11. THE CONTRACTOR SHALL BE RESPONSIBLE FOR THE LOCATION AND DEPTH OF ALL UTILITIES AND SHALL BE RESPONSIBLE FOR THE LOCATION AND DEPTH OF ALL UTILITIES AND SHALL BE RESPONSIBLE FOR THE LOCATION AND DEPTH OF ALL UTILITIES.
 12. THE CONTRACTOR SHALL BE RESPONSIBLE FOR THE LOCATION AND DEPTH OF ALL UTILITIES AND SHALL BE RESPONSIBLE FOR THE LOCATION AND DEPTH OF ALL UTILITIES AND SHALL BE RESPONSIBLE FOR THE LOCATION AND DEPTH OF ALL UTILITIES.
 13. THE CONTRACTOR SHALL BE RESPONSIBLE FOR THE LOCATION AND DEPTH OF ALL UTILITIES AND SHALL BE RESPONSIBLE FOR THE LOCATION AND DEPTH OF ALL UTILITIES AND SHALL BE RESPONSIBLE FOR THE LOCATION AND DEPTH OF ALL UTILITIES.
 14. THE CONTRACTOR SHALL BE RESPONSIBLE FOR THE LOCATION AND DEPTH OF ALL UTILITIES AND SHALL BE RESPONSIBLE FOR THE LOCATION AND DEPTH OF ALL UTILITIES AND SHALL BE RESPONSIBLE FOR THE LOCATION AND DEPTH OF ALL UTILITIES.
 15. THE CONTRACTOR SHALL BE RESPONSIBLE FOR THE LOCATION AND DEPTH OF ALL UTILITIES AND SHALL BE RESPONSIBLE FOR THE LOCATION AND DEPTH OF ALL UTILITIES AND SHALL BE RESPONSIBLE FOR THE LOCATION AND DEPTH OF ALL UTILITIES.
 16. THE CONTRACTOR SHALL BE RESPONSIBLE FOR THE LOCATION AND DEPTH OF ALL UTILITIES AND SHALL BE RESPONSIBLE FOR THE LOCATION AND DEPTH OF ALL UTILITIES AND SHALL BE RESPONSIBLE FOR THE LOCATION AND DEPTH OF ALL UTILITIES.
 17. THE CONTRACTOR SHALL BE RESPONSIBLE FOR THE LOCATION AND DEPTH OF ALL UTILITIES AND SHALL BE RESPONSIBLE FOR THE LOCATION AND DEPTH OF ALL UTILITIES AND SHALL BE RESPONSIBLE FOR THE LOCATION AND DEPTH OF ALL UTILITIES.
 18. THE CONTRACTOR SHALL BE RESPONSIBLE FOR THE LOCATION AND DEPTH OF ALL UTILITIES AND SHALL BE RESPONSIBLE FOR THE LOCATION AND DEPTH OF ALL UTILITIES AND SHALL BE RESPONSIBLE FOR THE LOCATION AND DEPTH OF ALL UTILITIES.

LEGEND:

Symbol	Description
(Circle with X)	Property Line
(Circle with D)	Boundary Line
(Circle with S)	Survey Line
(Circle with T)	Tie Line
(Circle with B)	Bearing
(Circle with A)	Angle
(Circle with L)	Length
(Circle with W)	Width
(Circle with H)	Height
(Circle with D)	Distance
(Circle with T)	Tolerance
(Circle with A)	Accuracy
(Circle with E)	Elevation
(Circle with M)	Meters
(Circle with F)	Feet
(Circle with S)	Seconds
(Circle with M)	Minutes
(Circle with H)	Hours
(Circle with D)	Days
(Circle with W)	Weeks
(Circle with M)	Months
(Circle with Y)	Years

SITE DATA:

Item	Description	Value
1. TOTAL ACRES IN SITE	1.84 ACRES	1.84
2. TOTAL ACRES IN ZONE	CD - DOWNSTREAM COMMERCIAL	1.84
3. TOTAL ACRES IN PARCEL	1.84 ACRES	1.84
4. TOTAL ACRES IN DEVELOPMENT	1.84 ACRES	1.84
5. TOTAL ACRES IN CONSTRUCTION	1.84 ACRES	1.84
6. TOTAL ACRES IN DEMOLITION	1.84 ACRES	1.84
7. TOTAL ACRES IN LANDSCAPE	1.84 ACRES	1.84
8. TOTAL ACRES IN WATERWAY	1.84 ACRES	1.84
9. TOTAL ACRES IN BIKEWAY	1.84 ACRES	1.84
10. TOTAL ACRES IN TRAIL	1.84 ACRES	1.84
11. TOTAL ACRES IN PUBLIC UTILITY	1.84 ACRES	1.84
12. TOTAL ACRES IN OTHER	1.84 ACRES	1.84
13. TOTAL ACRES IN SITEWORK	1.84 ACRES	1.84
14. TOTAL ACRES IN DEMOLITION	1.84 ACRES	1.84
15. TOTAL ACRES IN CONSTRUCTION	1.84 ACRES	1.84
16. TOTAL ACRES IN LANDSCAPE	1.84 ACRES	1.84
17. TOTAL ACRES IN WATERWAY	1.84 ACRES	1.84
18. TOTAL ACRES IN BIKEWAY	1.84 ACRES	1.84
19. TOTAL ACRES IN TRAIL	1.84 ACRES	1.84
20. TOTAL ACRES IN PUBLIC UTILITY	1.84 ACRES	1.84
21. TOTAL ACRES IN OTHER	1.84 ACRES	1.84
22. TOTAL ACRES IN SITEWORK	1.84 ACRES	1.84

OWNER/DEVELOPER:
GREENVILLE UTILITIES
ATTHY GREG ROBERSON
801 MARLBOROUGH ROAD
GREENVILLE, NC 27635
PHONE: (252) 329-2166

Rivers & Associates, Inc.
3838 ROSELAND AVE. SUITE 200
GREENVILLE, NC 27635
(252) 833-1111

SITE & UTILITIES PLAN
GREENVILLE UTILITIES COMMISSION
5th & PITT ST. PARKING
GREENVILLE TOWNSHIP - PITT COUNTY - NORTH CAROLINA

DATE: JAN 18, 2018
DRAWN BY: [Name]
CHECKED BY: [Name]
SCALE: AS NOTED
SHEET: 1 OF 1



NOTE: ALL DIMENSIONS ARE HORIZONTAL UNLESS OTHERWISE NOTED. ALL DIMENSIONS SHOWN ARE SUBJECT TO FIELD SURVEY. ALL DIMENSIONS SHOWN ARE SUBJECT TO FIELD SURVEY. ALL DIMENSIONS SHOWN ARE SUBJECT TO FIELD SURVEY.

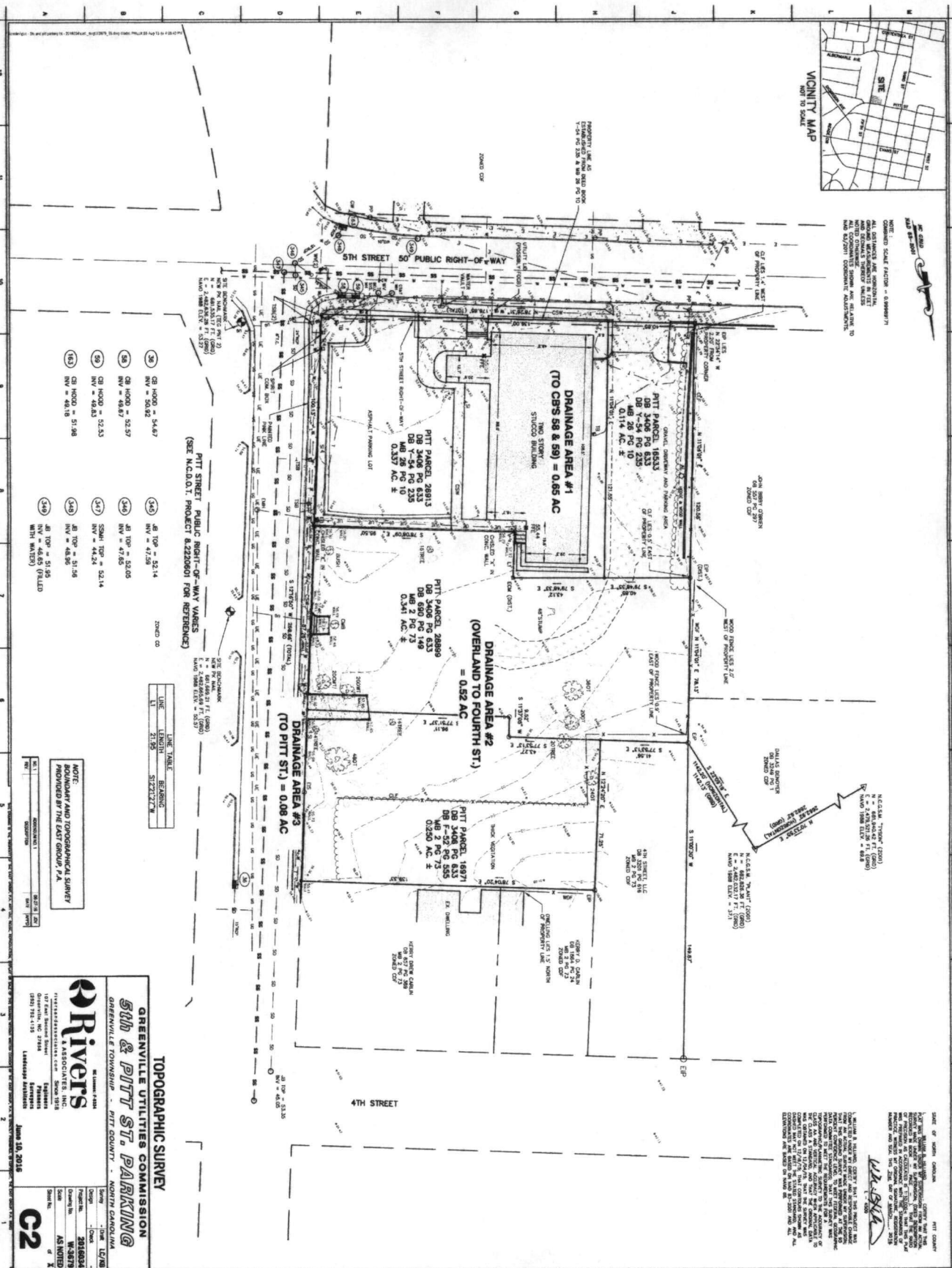

- 30 CB HOOD = 54.67
- 31 CB HOOD = 50.82
- 32 CB HOOD = 52.57
- 33 CB HOOD = 48.87
- 34 CB HOOD = 52.23
- 35 CB HOOD = 49.53
- 36 CB HOOD = 51.98
- 37 CB HOOD = 49.18
- 38 CB HOOD = 52.14
- 39 CB HOOD = 47.28
- 40 CB HOOD = 52.05
- 41 CB HOOD = 47.62
- 42 CB HOOD = 52.14
- 43 CB HOOD = 47.28
- 44 CB HOOD = 51.26
- 45 CB HOOD = 46.85
- 46 CB HOOD = 51.95
- 47 CB HOOD = 46.65 (FILLED WITH WATER)

PITT STREET PUBLIC RIGHT-OF-WAY VARIES (SEE N.C.D.O.T. PROJECT & EXHIBIT FOR REFERENCE)

LINE	LENGTH	BEARING
1	11.25	S 89° 52' 30" W
2	11.25	S 89° 52' 30" W
3	11.25	S 89° 52' 30" W
4	11.25	S 89° 52' 30" W
5	11.25	S 89° 52' 30" W
6	11.25	S 89° 52' 30" W
7	11.25	S 89° 52' 30" W
8	11.25	S 89° 52' 30" W
9	11.25	S 89° 52' 30" W
10	11.25	S 89° 52' 30" W
11	11.25	S 89° 52' 30" W
12	11.25	S 89° 52' 30" W

NOTE: ROUNDABOUT AND TOPOGRAPHICAL SURVEY PROVIDED BY THE EAST GROUP, P.A.

TOPOGRAPHIC SURVEY
GREENVILLE UTILITIES COMMISSION
5th & PITT ST. PARKING
 GREENVILLE TOWNSHIP - PITT COUNTY - NORTH CAROLINA

Rivers
 ENGINEERS & ARCHITECTS, INC.
 1111 EAST 10TH STREET, SUITE 100
 GREENVILLE, NC 27634
 (828) 792-1135

DATE: **June 14, 2018**

C2

THE EAST GROUP, P.A.
 201 401 52

SU1

GREENVILLE UTILITIES COMMISSION
 CITY OF GREENVILLE, PITT CO., N.C.
 LOCATION AND TOPO SURVEY

LEGEND

- 1. EXISTING CONCRETE PAVEMENT
- 2. EXISTING ASPHALT PAVEMENT
- 3. EXISTING GRAVEL DRIVE
- 4. EXISTING GRAVEL DRIVE
- 5. EXISTING GRAVEL DRIVE
- 6. EXISTING GRAVEL DRIVE
- 7. EXISTING GRAVEL DRIVE
- 8. EXISTING GRAVEL DRIVE
- 9. EXISTING GRAVEL DRIVE
- 10. EXISTING GRAVEL DRIVE
- 11. EXISTING GRAVEL DRIVE
- 12. EXISTING GRAVEL DRIVE
- 13. EXISTING GRAVEL DRIVE
- 14. EXISTING GRAVEL DRIVE
- 15. EXISTING GRAVEL DRIVE
- 16. EXISTING GRAVEL DRIVE
- 17. EXISTING GRAVEL DRIVE
- 18. EXISTING GRAVEL DRIVE
- 19. EXISTING GRAVEL DRIVE
- 20. EXISTING GRAVEL DRIVE
- 21. EXISTING GRAVEL DRIVE
- 22. EXISTING GRAVEL DRIVE
- 23. EXISTING GRAVEL DRIVE
- 24. EXISTING GRAVEL DRIVE
- 25. EXISTING GRAVEL DRIVE
- 26. EXISTING GRAVEL DRIVE
- 27. EXISTING GRAVEL DRIVE
- 28. EXISTING GRAVEL DRIVE
- 29. EXISTING GRAVEL DRIVE
- 30. EXISTING GRAVEL DRIVE
- 31. EXISTING GRAVEL DRIVE
- 32. EXISTING GRAVEL DRIVE
- 33. EXISTING GRAVEL DRIVE
- 34. EXISTING GRAVEL DRIVE
- 35. EXISTING GRAVEL DRIVE
- 36. EXISTING GRAVEL DRIVE
- 37. EXISTING GRAVEL DRIVE
- 38. EXISTING GRAVEL DRIVE
- 39. EXISTING GRAVEL DRIVE
- 40. EXISTING GRAVEL DRIVE
- 41. EXISTING GRAVEL DRIVE
- 42. EXISTING GRAVEL DRIVE
- 43. EXISTING GRAVEL DRIVE
- 44. EXISTING GRAVEL DRIVE
- 45. EXISTING GRAVEL DRIVE
- 46. EXISTING GRAVEL DRIVE
- 47. EXISTING GRAVEL DRIVE
- 48. EXISTING GRAVEL DRIVE
- 49. EXISTING GRAVEL DRIVE
- 50. EXISTING GRAVEL DRIVE
- 51. EXISTING GRAVEL DRIVE
- 52. EXISTING GRAVEL DRIVE
- 53. EXISTING GRAVEL DRIVE
- 54. EXISTING GRAVEL DRIVE
- 55. EXISTING GRAVEL DRIVE
- 56. EXISTING GRAVEL DRIVE
- 57. EXISTING GRAVEL DRIVE
- 58. EXISTING GRAVEL DRIVE
- 59. EXISTING GRAVEL DRIVE
- 60. EXISTING GRAVEL DRIVE
- 61. EXISTING GRAVEL DRIVE
- 62. EXISTING GRAVEL DRIVE
- 63. EXISTING GRAVEL DRIVE
- 64. EXISTING GRAVEL DRIVE
- 65. EXISTING GRAVEL DRIVE
- 66. EXISTING GRAVEL DRIVE
- 67. EXISTING GRAVEL DRIVE
- 68. EXISTING GRAVEL DRIVE
- 69. EXISTING GRAVEL DRIVE
- 70. EXISTING GRAVEL DRIVE
- 71. EXISTING GRAVEL DRIVE
- 72. EXISTING GRAVEL DRIVE
- 73. EXISTING GRAVEL DRIVE
- 74. EXISTING GRAVEL DRIVE
- 75. EXISTING GRAVEL DRIVE
- 76. EXISTING GRAVEL DRIVE
- 77. EXISTING GRAVEL DRIVE
- 78. EXISTING GRAVEL DRIVE
- 79. EXISTING GRAVEL DRIVE
- 80. EXISTING GRAVEL DRIVE
- 81. EXISTING GRAVEL DRIVE
- 82. EXISTING GRAVEL DRIVE
- 83. EXISTING GRAVEL DRIVE
- 84. EXISTING GRAVEL DRIVE
- 85. EXISTING GRAVEL DRIVE
- 86. EXISTING GRAVEL DRIVE
- 87. EXISTING GRAVEL DRIVE
- 88. EXISTING GRAVEL DRIVE
- 89. EXISTING GRAVEL DRIVE
- 90. EXISTING GRAVEL DRIVE
- 91. EXISTING GRAVEL DRIVE
- 92. EXISTING GRAVEL DRIVE
- 93. EXISTING GRAVEL DRIVE
- 94. EXISTING GRAVEL DRIVE
- 95. EXISTING GRAVEL DRIVE
- 96. EXISTING GRAVEL DRIVE
- 97. EXISTING GRAVEL DRIVE
- 98. EXISTING GRAVEL DRIVE
- 99. EXISTING GRAVEL DRIVE
- 100. EXISTING GRAVEL DRIVE

GENERAL DEMOLITION NOTES:

1. THE CONTRACTOR SHALL MAINTAIN ACCESS TO ALL UTILITIES AND SERVICES TO REMAIN AND SHALL BE RESPONSIBLE FOR THE PROTECTION OF ALL UTILITIES AND SERVICES TO REMAIN.
2. THE CONTRACTOR SHALL MAINTAIN ACCESS TO ALL UTILITIES AND SERVICES TO REMAIN AND SHALL BE RESPONSIBLE FOR THE PROTECTION OF ALL UTILITIES AND SERVICES TO REMAIN.
3. THE CONTRACTOR SHALL MAINTAIN ACCESS TO ALL UTILITIES AND SERVICES TO REMAIN AND SHALL BE RESPONSIBLE FOR THE PROTECTION OF ALL UTILITIES AND SERVICES TO REMAIN.
4. THE CONTRACTOR SHALL MAINTAIN ACCESS TO ALL UTILITIES AND SERVICES TO REMAIN AND SHALL BE RESPONSIBLE FOR THE PROTECTION OF ALL UTILITIES AND SERVICES TO REMAIN.
5. THE CONTRACTOR SHALL MAINTAIN ACCESS TO ALL UTILITIES AND SERVICES TO REMAIN AND SHALL BE RESPONSIBLE FOR THE PROTECTION OF ALL UTILITIES AND SERVICES TO REMAIN.
6. THE CONTRACTOR SHALL MAINTAIN ACCESS TO ALL UTILITIES AND SERVICES TO REMAIN AND SHALL BE RESPONSIBLE FOR THE PROTECTION OF ALL UTILITIES AND SERVICES TO REMAIN.
7. THE CONTRACTOR SHALL MAINTAIN ACCESS TO ALL UTILITIES AND SERVICES TO REMAIN AND SHALL BE RESPONSIBLE FOR THE PROTECTION OF ALL UTILITIES AND SERVICES TO REMAIN.
8. THE CONTRACTOR SHALL MAINTAIN ACCESS TO ALL UTILITIES AND SERVICES TO REMAIN AND SHALL BE RESPONSIBLE FOR THE PROTECTION OF ALL UTILITIES AND SERVICES TO REMAIN.
9. THE CONTRACTOR SHALL MAINTAIN ACCESS TO ALL UTILITIES AND SERVICES TO REMAIN AND SHALL BE RESPONSIBLE FOR THE PROTECTION OF ALL UTILITIES AND SERVICES TO REMAIN.
10. THE CONTRACTOR SHALL MAINTAIN ACCESS TO ALL UTILITIES AND SERVICES TO REMAIN AND SHALL BE RESPONSIBLE FOR THE PROTECTION OF ALL UTILITIES AND SERVICES TO REMAIN.
11. THE CONTRACTOR SHALL MAINTAIN ACCESS TO ALL UTILITIES AND SERVICES TO REMAIN AND SHALL BE RESPONSIBLE FOR THE PROTECTION OF ALL UTILITIES AND SERVICES TO REMAIN.
12. THE CONTRACTOR SHALL MAINTAIN ACCESS TO ALL UTILITIES AND SERVICES TO REMAIN AND SHALL BE RESPONSIBLE FOR THE PROTECTION OF ALL UTILITIES AND SERVICES TO REMAIN.
13. THE CONTRACTOR SHALL MAINTAIN ACCESS TO ALL UTILITIES AND SERVICES TO REMAIN AND SHALL BE RESPONSIBLE FOR THE PROTECTION OF ALL UTILITIES AND SERVICES TO REMAIN.
14. THE CONTRACTOR SHALL MAINTAIN ACCESS TO ALL UTILITIES AND SERVICES TO REMAIN AND SHALL BE RESPONSIBLE FOR THE PROTECTION OF ALL UTILITIES AND SERVICES TO REMAIN.
15. THE CONTRACTOR SHALL MAINTAIN ACCESS TO ALL UTILITIES AND SERVICES TO REMAIN AND SHALL BE RESPONSIBLE FOR THE PROTECTION OF ALL UTILITIES AND SERVICES TO REMAIN.
16. THE CONTRACTOR SHALL MAINTAIN ACCESS TO ALL UTILITIES AND SERVICES TO REMAIN AND SHALL BE RESPONSIBLE FOR THE PROTECTION OF ALL UTILITIES AND SERVICES TO REMAIN.
17. THE CONTRACTOR SHALL MAINTAIN ACCESS TO ALL UTILITIES AND SERVICES TO REMAIN AND SHALL BE RESPONSIBLE FOR THE PROTECTION OF ALL UTILITIES AND SERVICES TO REMAIN.
18. THE CONTRACTOR SHALL MAINTAIN ACCESS TO ALL UTILITIES AND SERVICES TO REMAIN AND SHALL BE RESPONSIBLE FOR THE PROTECTION OF ALL UTILITIES AND SERVICES TO REMAIN.
19. THE CONTRACTOR SHALL MAINTAIN ACCESS TO ALL UTILITIES AND SERVICES TO REMAIN AND SHALL BE RESPONSIBLE FOR THE PROTECTION OF ALL UTILITIES AND SERVICES TO REMAIN.
20. THE CONTRACTOR SHALL MAINTAIN ACCESS TO ALL UTILITIES AND SERVICES TO REMAIN AND SHALL BE RESPONSIBLE FOR THE PROTECTION OF ALL UTILITIES AND SERVICES TO REMAIN.

CONSTRUCTION SEQUENCE:

1. DEMOLITION OF EXISTING STRUCTURE
2. DEMOLITION OF EXISTING STRUCTURE
3. DEMOLITION OF EXISTING STRUCTURE
4. DEMOLITION OF EXISTING STRUCTURE
5. DEMOLITION OF EXISTING STRUCTURE
6. DEMOLITION OF EXISTING STRUCTURE
7. DEMOLITION OF EXISTING STRUCTURE
8. DEMOLITION OF EXISTING STRUCTURE
9. DEMOLITION OF EXISTING STRUCTURE
10. DEMOLITION OF EXISTING STRUCTURE
11. DEMOLITION OF EXISTING STRUCTURE
12. DEMOLITION OF EXISTING STRUCTURE
13. DEMOLITION OF EXISTING STRUCTURE
14. DEMOLITION OF EXISTING STRUCTURE
15. DEMOLITION OF EXISTING STRUCTURE
16. DEMOLITION OF EXISTING STRUCTURE
17. DEMOLITION OF EXISTING STRUCTURE
18. DEMOLITION OF EXISTING STRUCTURE
19. DEMOLITION OF EXISTING STRUCTURE
20. DEMOLITION OF EXISTING STRUCTURE

UTILITY CONTACTS:

1. UTILITY CONTACTS
2. UTILITY CONTACTS
3. UTILITY CONTACTS
4. UTILITY CONTACTS
5. UTILITY CONTACTS
6. UTILITY CONTACTS
7. UTILITY CONTACTS
8. UTILITY CONTACTS
9. UTILITY CONTACTS
10. UTILITY CONTACTS
11. UTILITY CONTACTS
12. UTILITY CONTACTS
13. UTILITY CONTACTS
14. UTILITY CONTACTS
15. UTILITY CONTACTS
16. UTILITY CONTACTS
17. UTILITY CONTACTS
18. UTILITY CONTACTS
19. UTILITY CONTACTS
20. UTILITY CONTACTS

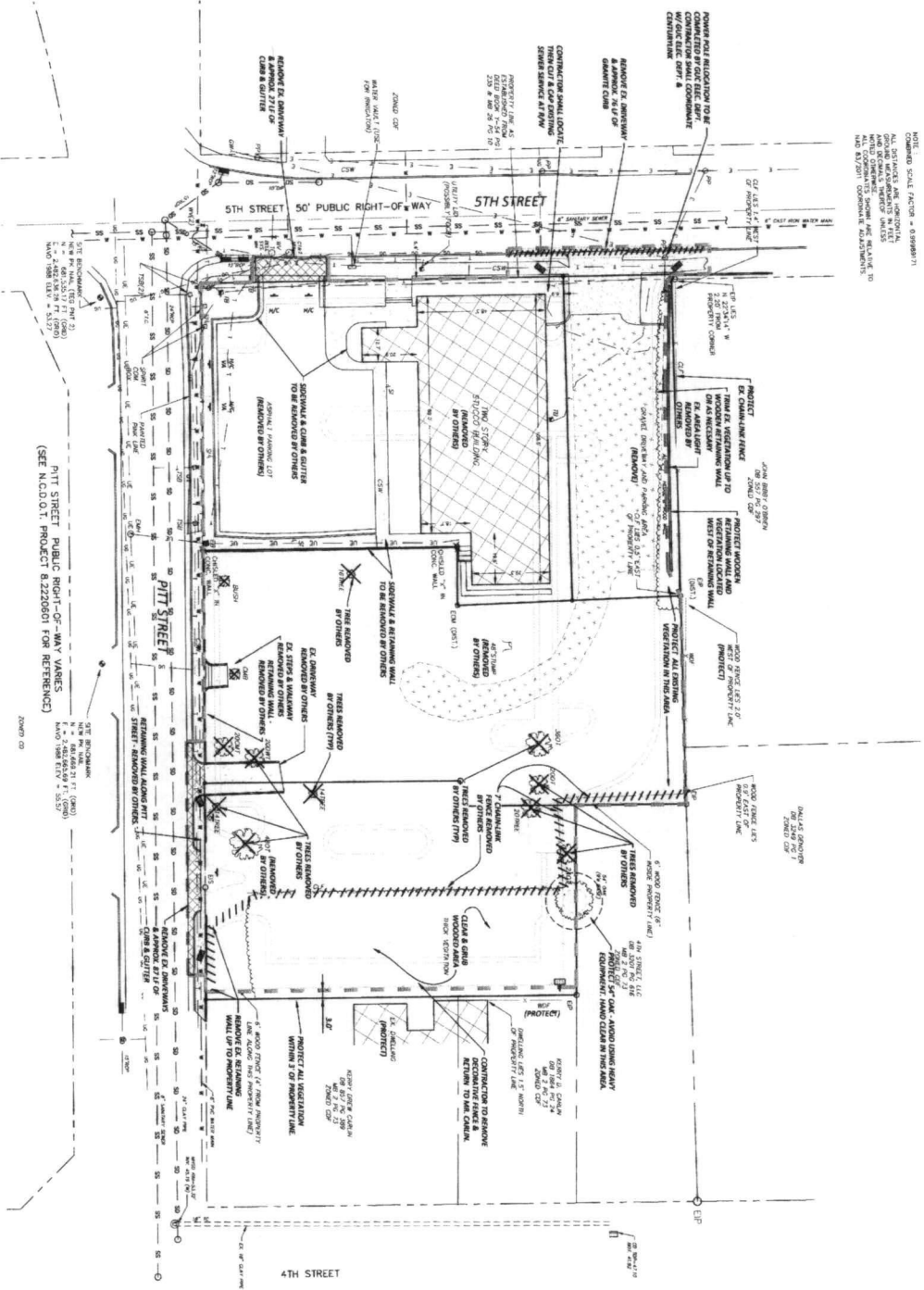

<p>Rivers & Associates, Inc. 107 East Second Street Greenville, NC 27834 919-751-9511</p>	<p>DEMOLITION PLAN</p> <p>GREENVILLE UTILITIES COMMISSION</p> <p>5th & PITT ST. PARKING</p> <p>GREENVILLE TOWNSHIP - PITT COUNTY - NORTH CAROLINA</p>			<p>REVISIONS</p> <table border="1"> <tr> <th>NO.</th> <th>DATE</th> <th>DESCRIPTION</th> </tr> <tr> <td>1</td> <td>06/11/2018</td> <td>ISSUED FOR PERMIT</td> </tr> </table>	NO.	DATE	DESCRIPTION	1	06/11/2018	ISSUED FOR PERMIT
	NO.	DATE			DESCRIPTION					
1	06/11/2018	ISSUED FOR PERMIT								
<p>DATE: June 11, 2018</p> <p>SCALE: AS SHOWN</p> <p>DRAWN BY: M. S. HARRIS</p> <p>CHECKED BY: M. S. HARRIS</p> <p>PROJECT NO.: 18-01-001</p> <p>SHEET NO. 1 OF 1</p>										

GRADING NOTES:

1. ALL SET WORK SHALL BE DONE IN ACCORDANCE WITH THE EROSION CONTROL AND GRADING PLAN AND THE CITY OF GREENVILLE, THE APPROPRIATE SECTIONS OF THE NORTH CAROLINA CONSTRUCTION AND ALL OTHER PERTINENT FEDERAL, STATE AND LOCAL LAWS.
2. THE CONTRACTOR SHALL COMPLY AT ALL TIMES WITH APPLICABLE FEDERAL, STATE AND LOCAL LAWS, ORDINANCES, AND REGULATIONS GOVERNING SAFETY AND OCCUPATIONAL SAFETY AND HEALTH REGULATIONS FOR CONSTRUCTION AND 90-544 FEDERAL RESERVE, CHAPTER VII, PART 1024.33 THAT IMPLIES REGULATIONS GOVERNING THE PROTECTION OF HISTORIC STRUCTURES.
3. THE CONTRACTOR SHALL BE RESPONSIBLE FOR OBTAINING THE FIELD AND CONSTRUCTION LINES WHICH THE PROJECT IS TO BE CONSTRUCTED FROM TO THE SATISFACTION OF A GEOLOGICAL ENGINEER AND A CIVIL ENGINEER REGISTERED IN THE STATE OF NORTH CAROLINA.
4. BEFORE EXCAVATION, ALL UNDERGROUND UTILITIES SHALL BE LOCATED IN THE FIELD BY THE PROPERTY OWNERS. THE CONTRACTOR SHALL NOTIFY ALL OTHER STRUCTURING AND UTILITIES AND MAY NOT ALL BE SHOWN. IT IS THE CONTRACTOR'S RESPONSIBILITY TO VERIFY THE LOCATION OF ALL UTILITIES AND UNDERGROUND STRUCTURES.
5. ALL EXISTING TREES, VEGETATION, MANHOLETS, CONCRETE FOUNDATIONS, STRUCTURES AND OTHER TOPSOIL SHALL BE STRIPPED AND REMOVED FROM ANY CONSTRUCTION AREAS UNLESS NOTED OTHERWISE.
6. ALL SLOPES SHALL BE 2:1 (HORIZONTAL:VERTICAL) UNLESS NOTED OTHERWISE.
7. EXCAVATION SHALL BE DONE IN ACCORDANCE WITH THE CITY OF GREENVILLE SPECIFICATIONS ON EXCAVATION AND ALL OTHER PERTINENT FEDERAL, STATE AND LOCAL LAWS.
8. CONTRACTOR SHALL REFER TO THE GEOLOGICAL REPORT PRIOR TO INITIATION OF ANY CONSTRUCTION ACTIVITY.
9. CONTRACTOR SHALL REFER TO OTHER PLANS WITHIN THIS CONSTRUCTION SET FOR OTHER UTILITY INFORMATION.
10. CITY OF GREENVILLE SPECIFICATIONS REGULATIONS SHALL BE MET.
11. CONTRACTOR SHALL COMPLY WITH ALL CITY OF GREENVILLE SPECIFICATIONS TO THE CITY OF GREENVILLE SPECIFICATIONS REGULATIONS SHALL BE MET.
12. PROTECT ALL EXISTING UTILITIES FROM DAMAGE DURING CONSTRUCTION. ALL UTILITIES SHALL BE PROTECTED BY A MINIMUM OF 24" CLEARANCE AND 18" COVER.
13. CONTRACTOR TO PROVIDE SUFFICIENT CONCRETE FOR FOUNDATION AND ELECTRICALWORKS TO LIGHTING WITHIN WALL LUMENS IN ALL MANHOLES.
14. CONTRACTOR SHALL INSTALL STORM DRAIN BY ACCORDING AT MOST OPERATIONAL.
15. MANHOLETS SHALL BE INSTALLED WITH STEEL MANHOLETS, MANHOLETS SHALL BE INSTALLED WITH STEEL MANHOLETS AND SHALL BE INSTALLED IN ACCORDANCE WITH NORTH CAROLINA AND SPECIFICATIONS.
16. CONTRACTOR SHALL COMPLY WITH THE REGULATIONS CITY OF GREENVILLE SPECIFICATIONS TO THE CITY OF GREENVILLE SPECIFICATIONS REGULATIONS SHALL BE MET.
17. MAINTENANCE OF EXISTING MANHOLETS AND STRUCTURES SHALL BE THE RESPONSIBILITY OF THE CONTRACTOR.
18. CONTRACTOR SHALL PROTECT EXISTING UTILITIES AND ALL STREET AND ADJACENT PROPERTY. FINAL GRADING SHALL BE FIELD ADJUSTED TO PROTECT EXISTING UTILITIES AND ALL STREET AND ADJACENT PROPERTY. STREET GRADING SHALL BE FIELD ADJUSTED TO PROTECT EXISTING UTILITIES AND ALL STREET AND ADJACENT PROPERTY.

CONCRETE WASHOUT DETAIL

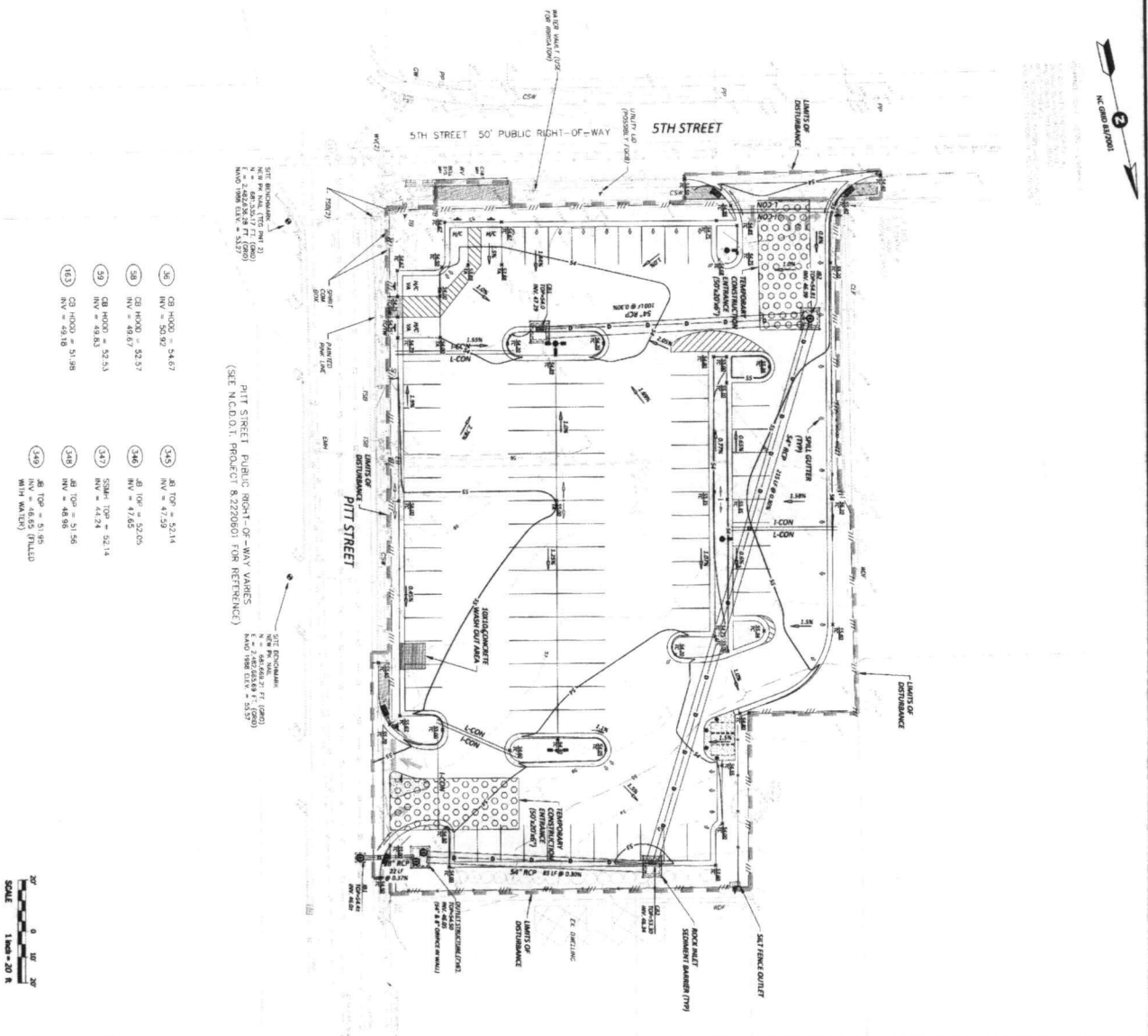
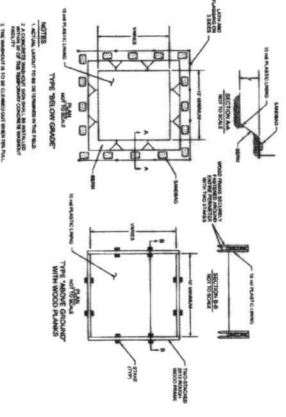

- 38 CE HOOD = 54.67
NW = 50.92
- 39 CE HOOD = 52.57
NW = 48.67
- 40 CE HOOD = 51.98
NW = 48.83
- 41 CE HOOD = 51.98
NW = 48.83
- 42 BI TOP = 52.14
NW = 47.29
- 43 BI TOP = 52.05
NW = 47.65
- 44 BI TOP = 52.14
NW = 47.29
- 45 BI TOP = 51.98
NW = 48.83
- 46 BI TOP = 51.98
NW = 48.83



<p>Rivers & Associates, Inc. Since 1978 1100 East Second Street Greenville, NC 27835 (252) 752-7411</p>	<p>EROSION CONTROL & GRADING PLAN GREENVILLE UTILITIES COMMISSION 5th & PITT ST. PARKING GREENVILLE TOWNSHIP - PITT COUNTY - NORTH CAROLINA</p>		
	<p>DATE: 10/1/18 SCALE: AS SHOWN</p>	<p>PROJECT NO.: 18-001 SHEET NO.: 18-001-1</p>	

PLANTING SCHEDULE

SYMBOL	QUANTITY	BOTANICAL NAME	HEIGHT	IMPERIAL	SCALE	CONT.	REMARKS
	3	QUERCUS VIRGINICA (OVERCAST OAK)	50'	15.24 M	2" DIA.	1 1/2" DIA.	Single, straight central leader
	12	QUERCUS VIRGINICA (OVERCAST OAK)	15'	4.57 M	2" DIA.	1 1/2" DIA.	Single, straight central leader
	12	QUERCUS VIRGINICA (OVERCAST OAK)	6" H.N.	1.52 M	1 1/2" DIA.	1 1/2" DIA.	Multi-stem, full crown
	12	QUERCUS VIRGINICA (OVERCAST OAK)	6" H.N.	1.52 M	1 1/2" DIA.	1 1/2" DIA.	Multi-stem, full crown

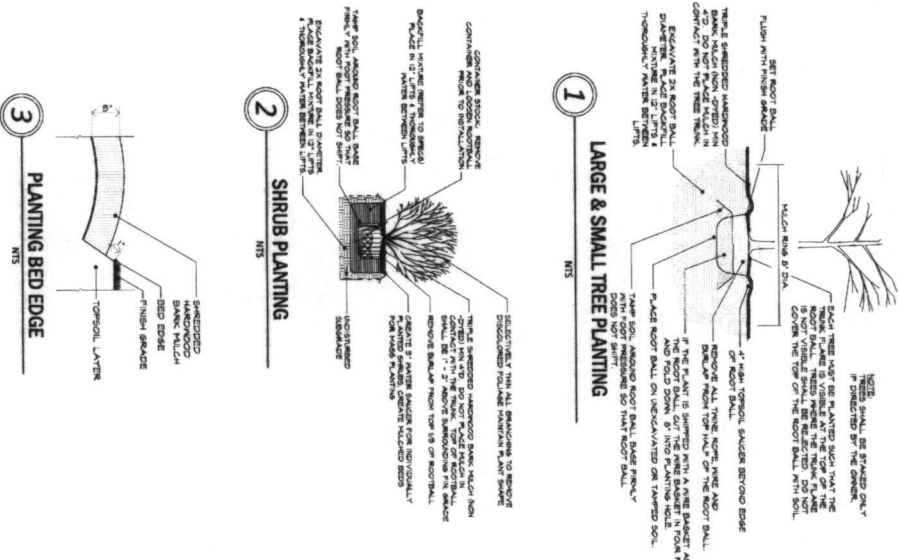

PLANTING NOTES

1. THE CONTRACTOR SHALL BE RESPONSIBLE FOR OBTAINING ALL NECESSARY PERMITS AND APPROVALS FROM THE APPROPRIATE AGENCIES AND AGENCIES.

2. THE CONTRACTOR SHALL BE RESPONSIBLE FOR OBTAINING ALL NECESSARY PERMITS AND APPROVALS FROM THE APPROPRIATE AGENCIES AND AGENCIES.

3. THE CONTRACTOR SHALL BE RESPONSIBLE FOR OBTAINING ALL NECESSARY PERMITS AND APPROVALS FROM THE APPROPRIATE AGENCIES AND AGENCIES.

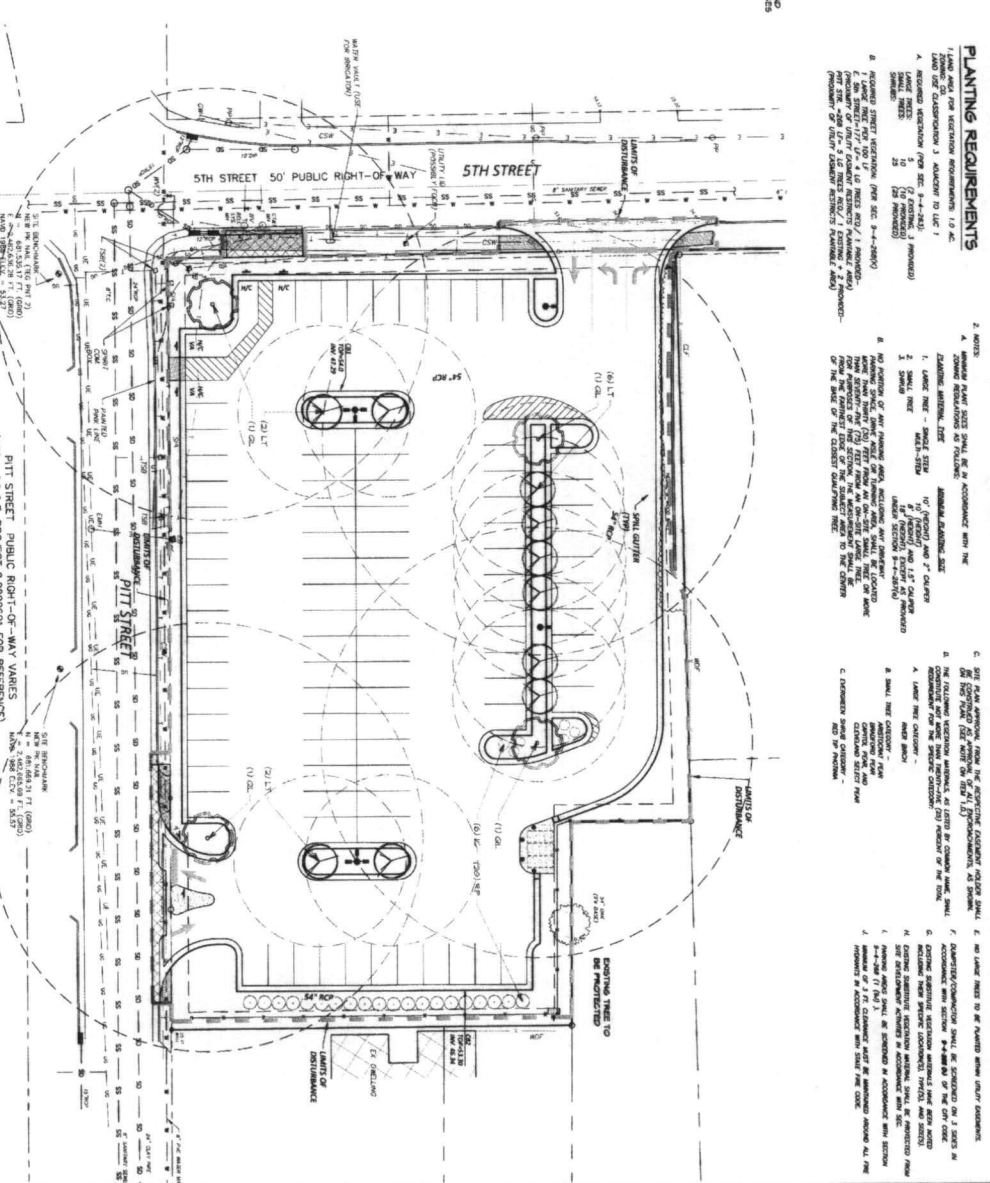

PLANTING REQUIREMENTS

1. THE CONTRACTOR SHALL BE RESPONSIBLE FOR OBTAINING ALL NECESSARY PERMITS AND APPROVALS FROM THE APPROPRIATE AGENCIES AND AGENCIES.

2. THE CONTRACTOR SHALL BE RESPONSIBLE FOR OBTAINING ALL NECESSARY PERMITS AND APPROVALS FROM THE APPROPRIATE AGENCIES AND AGENCIES.

3. THE CONTRACTOR SHALL BE RESPONSIBLE FOR OBTAINING ALL NECESSARY PERMITS AND APPROVALS FROM THE APPROPRIATE AGENCIES AND AGENCIES.

PLANTING NOTES

1. THE CONTRACTOR SHALL BE RESPONSIBLE FOR OBTAINING ALL NECESSARY PERMITS AND APPROVALS FROM THE APPROPRIATE AGENCIES AND AGENCIES.

2. THE CONTRACTOR SHALL BE RESPONSIBLE FOR OBTAINING ALL NECESSARY PERMITS AND APPROVALS FROM THE APPROPRIATE AGENCIES AND AGENCIES.

3. THE CONTRACTOR SHALL BE RESPONSIBLE FOR OBTAINING ALL NECESSARY PERMITS AND APPROVALS FROM THE APPROPRIATE AGENCIES AND AGENCIES.

PLANTING PLAN

GREENVILLE UTILITIES COMMISSION

5th & PITT ST. PARKING

GREENVILLE TOWNSHIP - PITT COUNTY - NORTH CAROLINA

Rivers & Associates, Inc.

Greenville Utilities

NOTES:
 1. ALL DIMENSIONS ARE TO FACE UNLESS OTHERWISE NOTED.
 2. ALL DIMENSIONS ARE TO FACE UNLESS OTHERWISE NOTED.
 3. ALL DIMENSIONS ARE TO FACE UNLESS OTHERWISE NOTED.
 4. ALL DIMENSIONS ARE TO FACE UNLESS OTHERWISE NOTED.
 5. ALL DIMENSIONS ARE TO FACE UNLESS OTHERWISE NOTED.

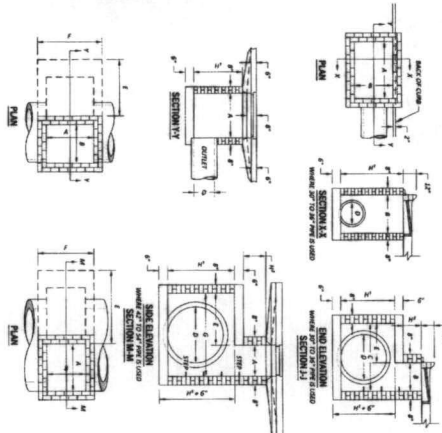

○ STANDARD BRICK CATCH BASIN
 15" THROUGH 54" PIPE
 N.T.S.

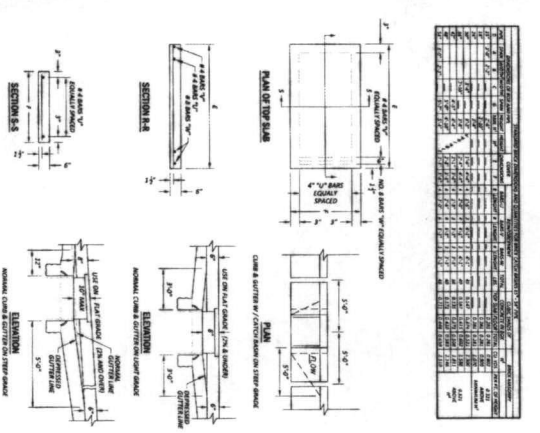

○ STANDARD BRICK CATCH BASIN
 15" THROUGH 54" PIPE
 N.T.S.

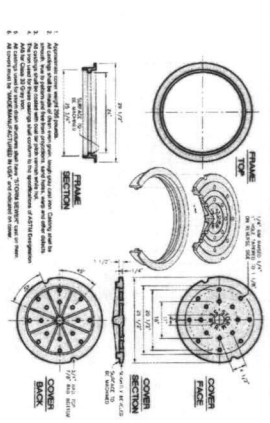

○ STANDARD MANHOLE
 FRAME & COVER
 N.T.S.

TABLE 1
DIMENSIONS AND QUANTITIES FOR BRICK JUNCTION BOXES

NO.	DESCRIPTION	QTY.	NO.	DESCRIPTION	QTY.
1	FRONT FACE	1	11	FRONT FACE	1
2	BACK FACE	1	12	BACK FACE	1
3	LEFT SIDE FACE	1	13	LEFT SIDE FACE	1
4	RIGHT SIDE FACE	1	14	RIGHT SIDE FACE	1
5	TOP FACE	1	15	TOP FACE	1
6	BOTTOM FACE	1	16	BOTTOM FACE	1
7	FRONT FACE	1	17	FRONT FACE	1
8	BACK FACE	1	18	BACK FACE	1
9	LEFT SIDE FACE	1	19	LEFT SIDE FACE	1
10	RIGHT SIDE FACE	1	20	RIGHT SIDE FACE	1

NOTES:
 1. ALL DIMENSIONS ARE TO FACE UNLESS OTHERWISE NOTED.
 2. ALL DIMENSIONS ARE TO FACE UNLESS OTHERWISE NOTED.
 3. ALL DIMENSIONS ARE TO FACE UNLESS OTHERWISE NOTED.
 4. ALL DIMENSIONS ARE TO FACE UNLESS OTHERWISE NOTED.

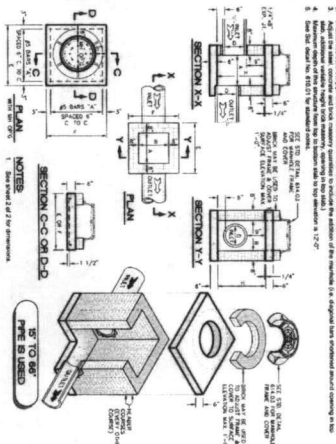

○ BRICK JUNCTION BOX
 WITH MANHOLE
 N.T.S.

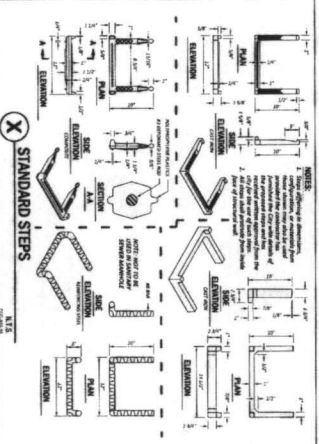

○ STANDARD STEPS
 N.T.S.

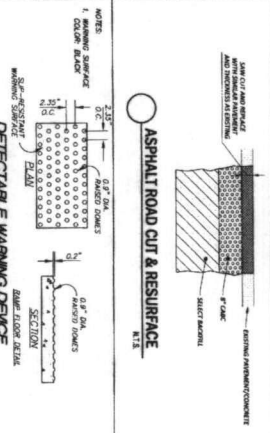

○ ASPHALT ROAD CUT & RESURFACING
 N.T.S.

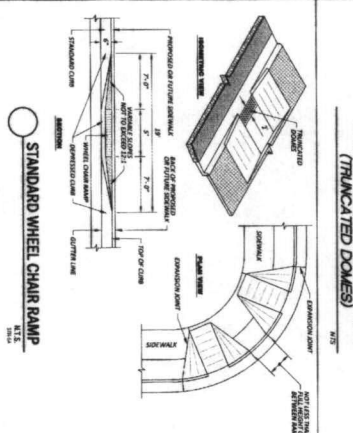

○ STANDARD WHEEL CHAIR RAMP
 N.T.S.

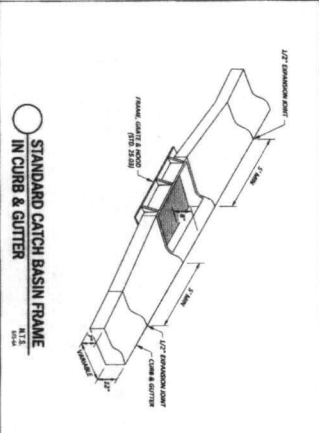

○ STANDARD CATCH BASIN FRAME
 IN CURB & GUTTER
 N.T.S.

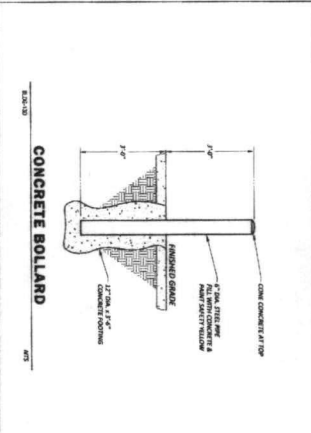

○ CONCRETE BOLLARD
 N.T.S.

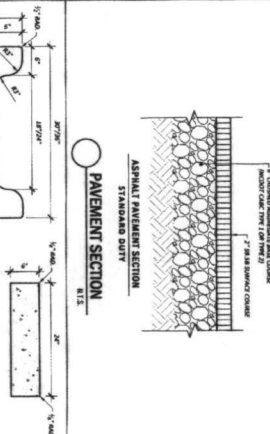

○ ASPHALT PAVEMENT SECTION
 STANDARD SOFT
 N.T.S.

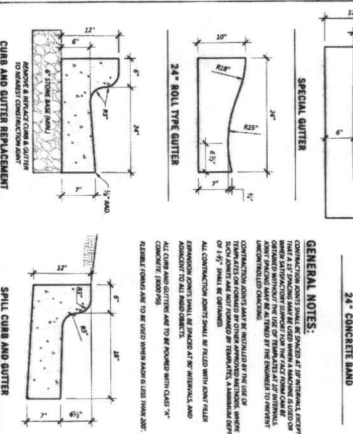

○ CURB AND GUTTER DETAILS
 N.T.S.

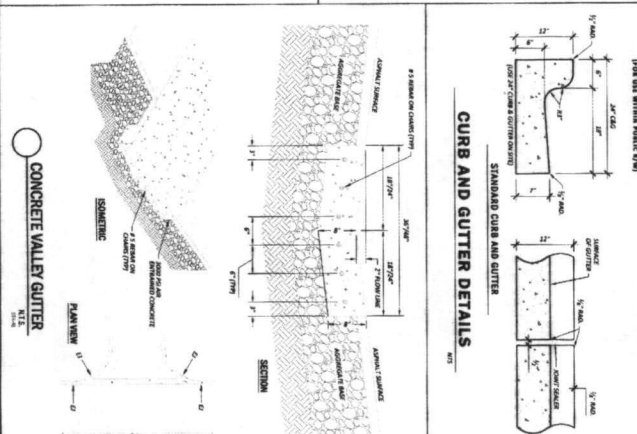

○ CONCRETE VALLEY GUTTER
 N.T.S.

CONSTRUCTION DETAILS

GREENVILLE UTILITIES COMMISSION

5th & PITT ST. PARKING

GREENVILLE TOWNSHIP - PITT COUNTY - NORTH CAROLINA

Rivers & Associates, Inc.
 107 East Second Street
 Greenville, NC 27834
 (252) 752-4196

Greenville Utilities

DATE: 10/15/2018
 TIME: 10:30 AM
 DRAWN BY: JLD/MS
 CHECKED BY: W-3879
 AS NOTED

SHEET NO. **C7** OF **X**